

AL 336

63
63
63
63

Being a part of
 Lot 1 of CSM in Vol. 3 on Page 647
 and also being a part of
 NW1/4 - SW1/4 and the NE1/4 - SW1/4
 Section 34, T 39 N, R 11 E
 Town of Three Lakes, Oneida County, WI.

Note: Description is provided
 on a separate sheet.

Bearings are based on the
 West line of Gov't. Lot 3
 which bears S3°17'56"W as
 being of record.

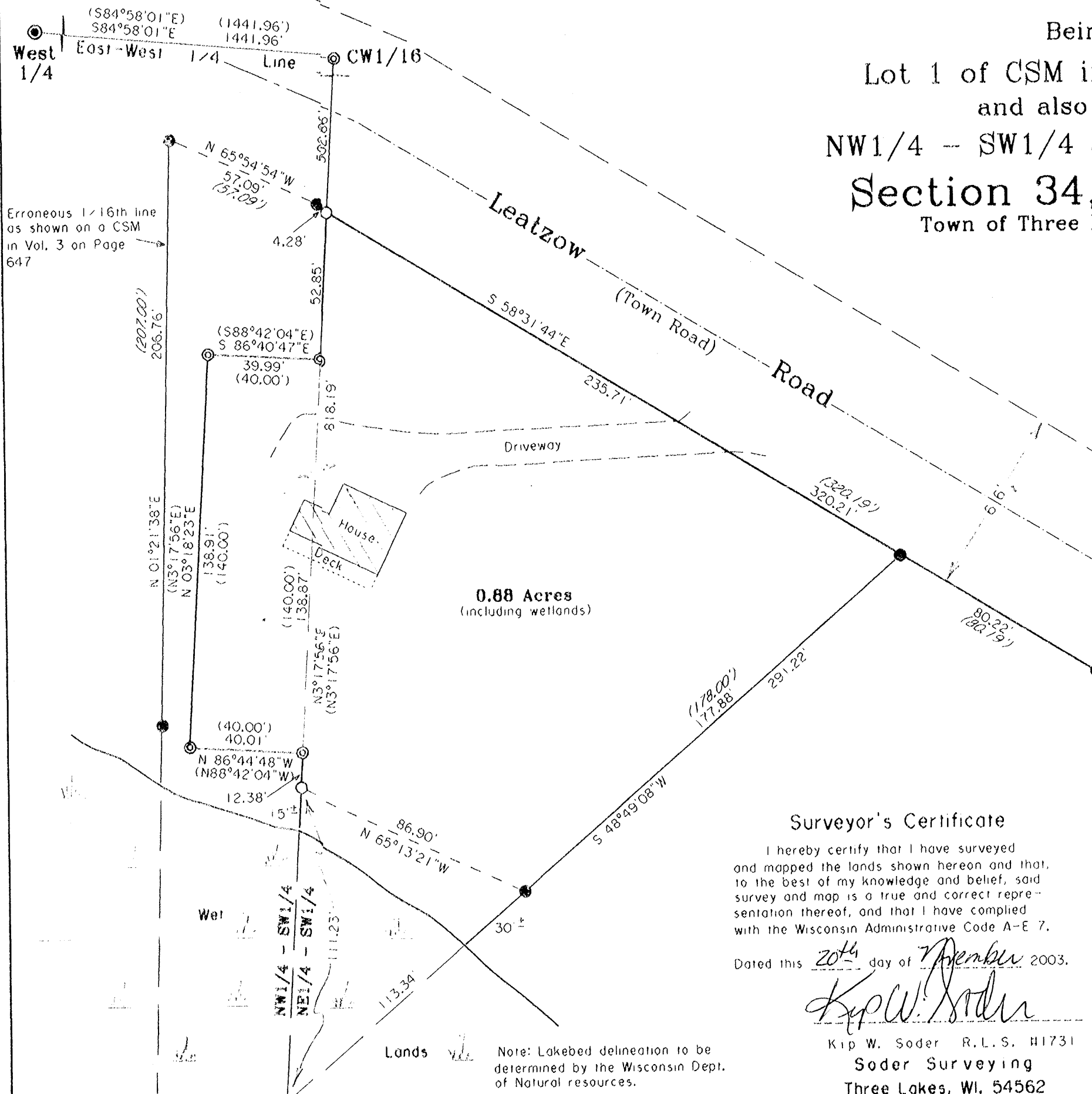

MAP # A1336
 DATE FILED 3-2-04
 BY J.W.
 DESCRIPTION FILED
 ONEIDA CO. SURVEYOR'S OFFICE

- ⊙ G.L.O. CONCRETE-BRASS CAP MONUMENT FOUND
- ⊙ 1" DIA. ALUMINUM PIPE-CAPPED U.S.F.S. MONUMENT FOUND IN PLACE
- 1" DIA. IRON PIPE FOUND IN PLACE
- 1" DIA. IRON PIPE SET THIS SURVEY
- △ COMPUTED ANGLE POINT
- / / BEARING AND DISTANCE OF RECORD
- () BEARING & DISTANCE FROM A U.S.F.S. SECTION SUBDIVISION

Surveyor's Certificate

I hereby certify that I have surveyed and mapped the lands shown hereon and that, to the best of my knowledge and belief, said survey and map is a true and correct representation thereof, and that I have complied with the Wisconsin Administrative Code A-E 7.

Dated this 20th day of December 2003.

Kip W. Soder

Kip W. Soder R.L.S. #1731
 Soder Surveying
 Three Lakes, WI. 54562

Note: Lakebed delineation to be determined by the Wisconsin Dept. of Natural Resources.

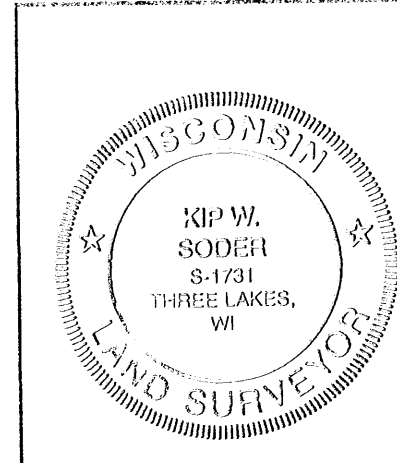

Survey For:
 Jim & Lisa Smarzinski
 1223 Geneva Road
 Menasha, WI. 54952

Scale: 1" = 40' Date: 11-20-2003 Drwn. By: D.J.B

Soder Surveying
 Three Lakes, WI. 54562

Org. No.
 812

63
63
63
63

63
63
63
63