

A1337

THIS MAP AND DESCRIPTION DRAFTED TO CLEAR TITLE TO LANDS OWNED AND OCCUPIED BY HAROLD A. HOULE AND NANCY M. HOULE. LANDS BEING PART OF GOVERNMENT LOT 3, SECTION 8, T.36 N., R.9 E., TOWN OF PELICAN, ONEIDA COUNTY, WISCONSIN.

I, Eugene C. Uttech, Registered Land Surveyor of the State of Wisconsin, do hereby certify that this map is true and correct to the best of my knowledge and belief.

Dated this 16th day of FEBRUARY, 2004.

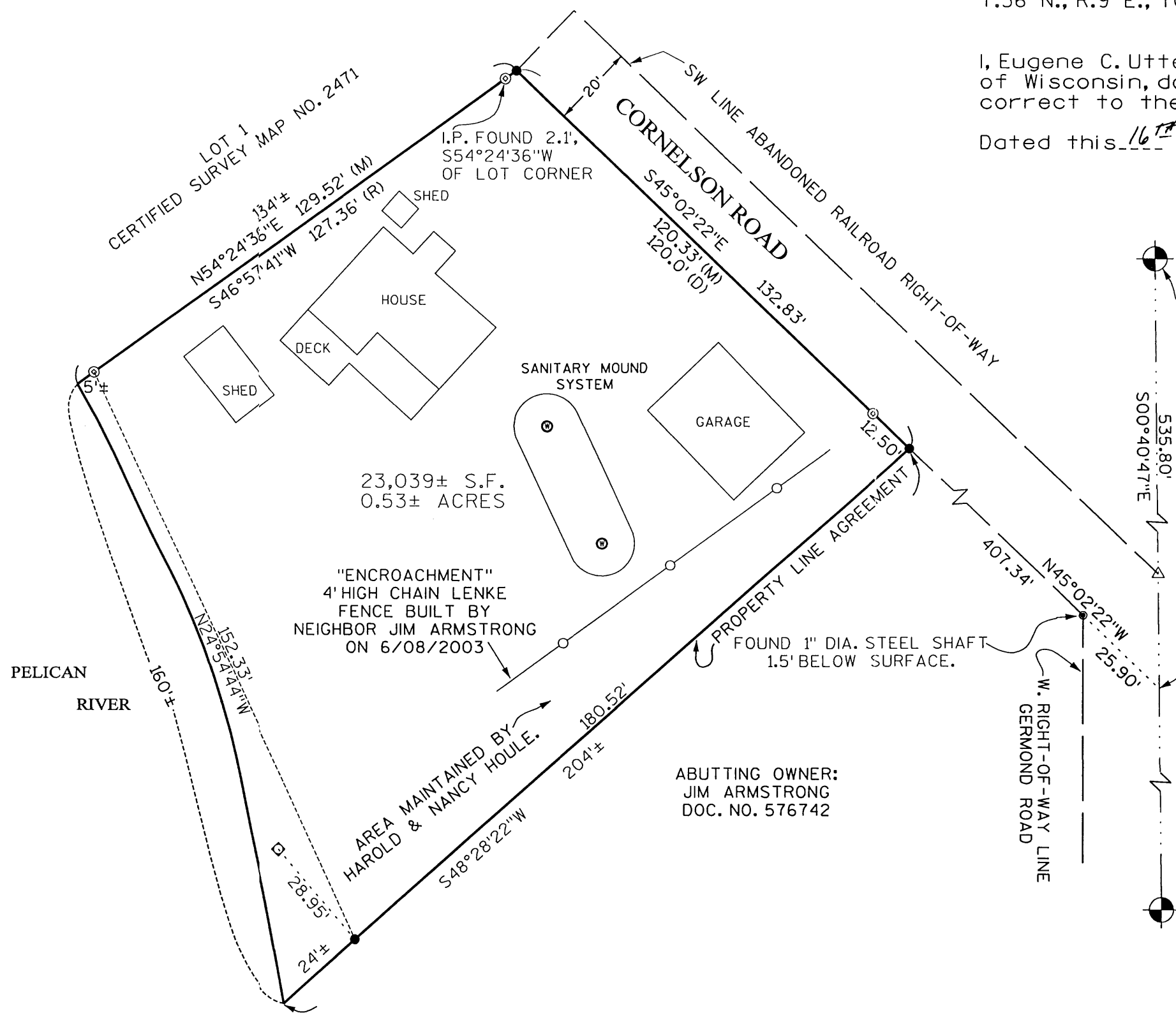

E1/4 CORNER SEC. 8

535.80'
500°40'47"E

SE CORNER SEC. 8

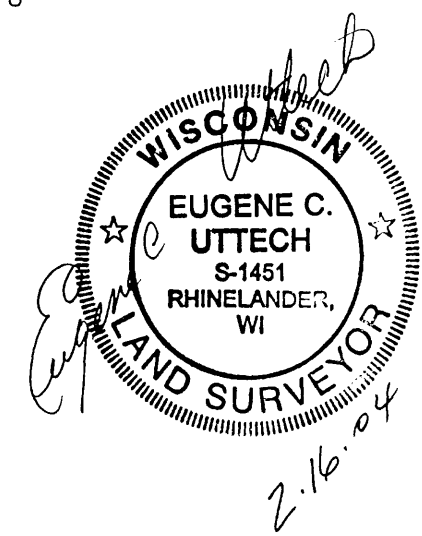

- LEGEND
- ◇ IRON PIPE IN CONC., FOUND
 - ⊙ IRON PIPE, FOUND
 - 3/4" X 24" IRON ROD, SET
 - ⊕ COUNTY MON. FOUND
 - △ PK NAIL, FOUND
 - (M) MEASURED
 - (R) RECORDED

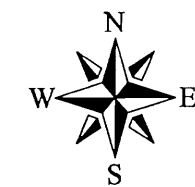

MAP # A1337
 DATE FILED... MAR 12 2004
 BY...
 DESCRIPTION FILED...
 ONEIDA CO. SURVEYOR'S OFFICE

30 0 30
 SCALE IN FEET

PLAT OF SURVEY
HAROLD & NANCY HOULE
 4913 CORNELSON RD
 RHINELANDER, WI 54501
 UPDATED

MSA TRANSPORTATION • MUNICIPAL DEVELOPMENT • ENVIRONMENTAL
 1835 N. Stevens St. Rhinelander, WI 54501
 715-362-3244 1-800-844-7854 Fax: 715-362-4116
 © MSA PROFESSIONAL SERVICES

DRAWN BY CAR DATE 4/02/2004 SHEET 1 of 2
 CHECKED BY ECU SCALE 1"=30' FILE NO. 980486

A1337