

1333

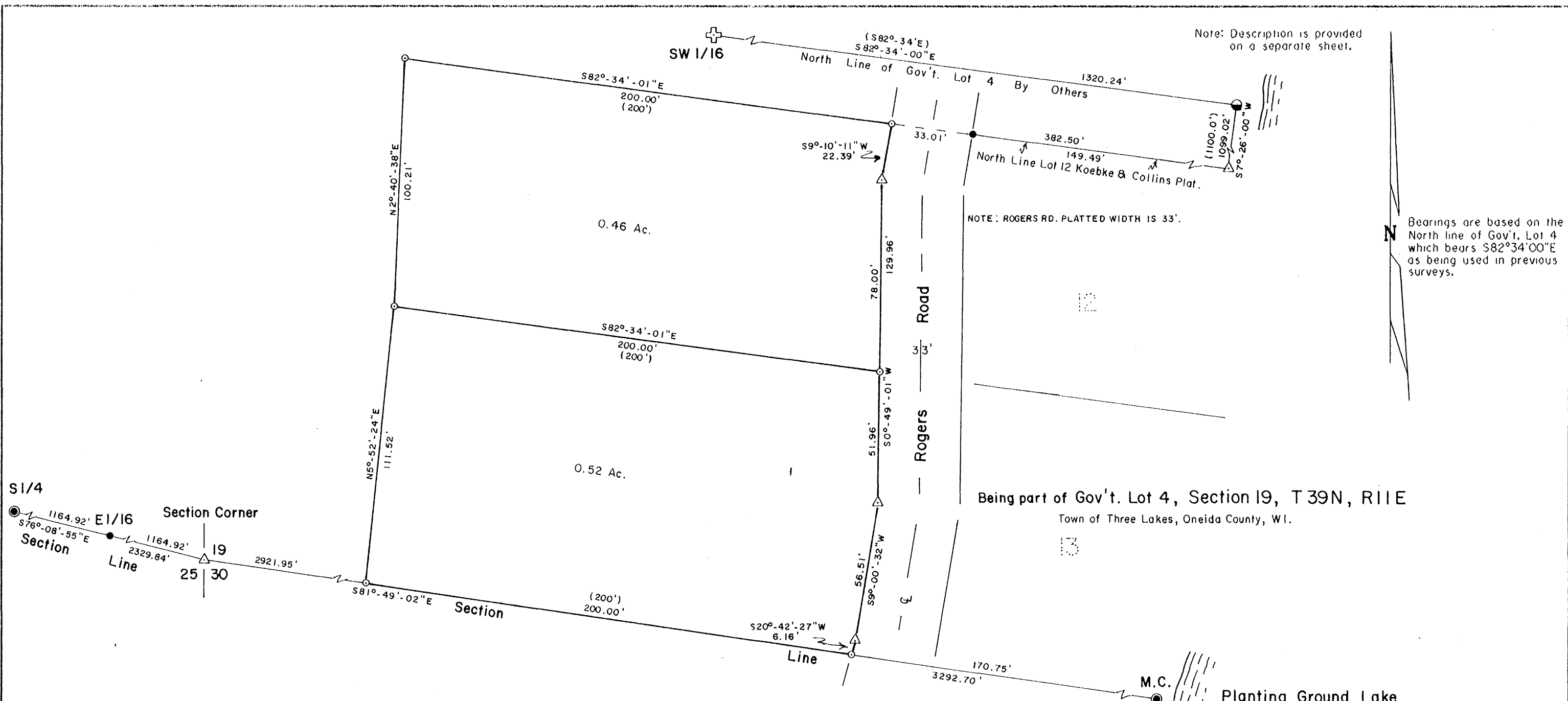

Bearings are based on the North line of Gov't. Lot 4 which bears S82°34'00"E as being used in previous surveys.

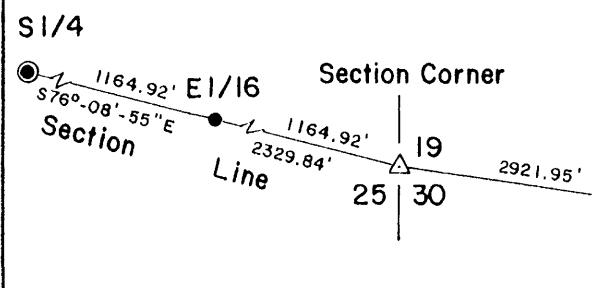

- ONEIDA CO. ALUMINUM CAPPED MONUMENT.
- ⊕ RAILROAD SPIKE IN PAVEMENT OF ROAD.
- 1-1/2" DIA. WELL POINT FOUND IN PLACE.
- 1" DIA. IRON PIPE FOUND IN PLACE.
- 1" X 24" IRON PIPE SET THIS SURVEY.
- △ COMPUTED POSITION.
- () RECORD BEARING AND DISTANCE.

MAP # A1333
 DATE FILED MAR 12 2004
 BY.....
 DESCRIPTION FILED.....
 ONEIDA CO. SURVEYOR'S OFFICE

Surveyor's Certificate

I hereby certify that I have surveyed and mapped the lands shown hereon and that, to the best of my knowledge and belief, said survey and map is a true and correct representation thereof, and that I have complied with the Wisconsin Administrative Code A-E 7.

Dated this 18th day of December 2003.

Kip W. Soder
 Kip W. Soder R.L.S. H1731
 Soder Surveying
 Three Lakes, WI. 54562

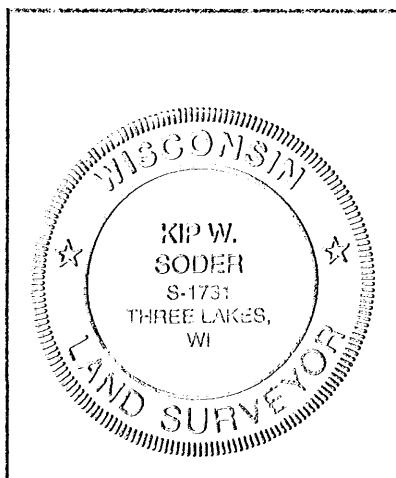

Survey For:
Russ Hanson
 6074 Oakwood Lane
 Greendale, WI. 53129

Scale: 1" = 40' Date: 12-18-2003 Drwn. By: D.J.B

Soder Surveying
 Three Lakes, WI. 54562

Drq. No.
 792-1

1333

1333