

A 1339

Being Lots 3 & 4 of Block 3 of Pleasant View Subdivision,
Located in the NW 1/4 of the NE 1/4, Section 7, T38N, R11E,
Town of Three Lakes, Oneida County, WI.

Bearings are based on the North line of Block 3
bearing S81°-39'-09"E being of record.

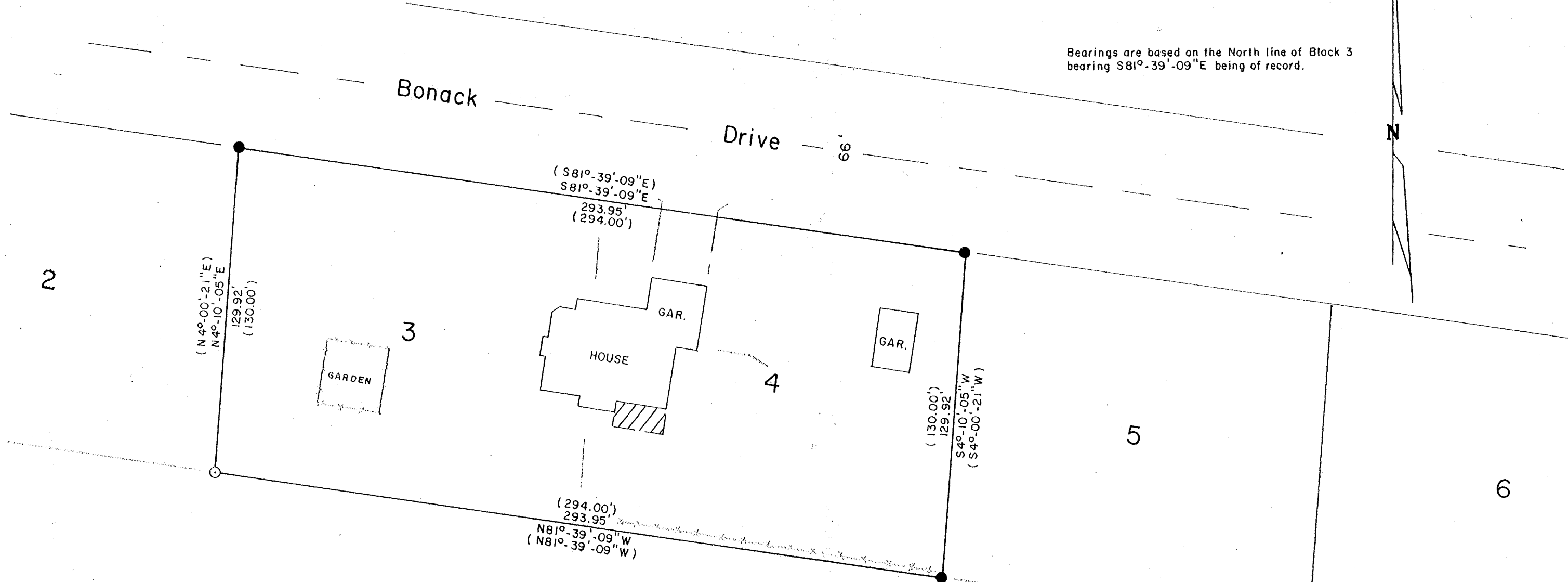

- 1" DIA. IRON PIPE FOUND IN PLACE.
- 1" X 24" IRON PIPE SET THIS SURVEY.
- () PLATTED BEARING AND DISTANCE.

Surveyor's Certificate

I hereby certify that I have surveyed and mapped the lands shown hereon and that, to the best of my knowledge and belief, said survey and map is a true and correct representation thereof, and that I have complied with the Wisconsin Administrative Code A-E 7.

Dated this 22nd day of October 2003.

Kip W. Soder

Kip W. Soder R.L.S. H1731
Soder Surveying
Three Lakes, WI. 54562

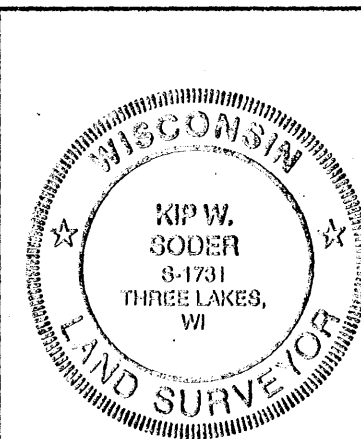

Survey For:
Anys - Alspaugh
1621 Bonack Drive
Three Lakes, WI. 54562

Scale: 1" = 40' Date: 10-22-2003 Drwn. By: D.J.B

Soder Surveying
Three Lakes, WI. 54562

Drg. No.
810

MAP # **A1339**
 DATE FILED... **MAR 12 2004**
 BY.....
 DESCRIPTION FILED.....
 ONEIDA CO. SURVEYOR'S OFFICE

A1339

A 1339