

MAP # **A1340**
 DATE FILED.....**MAR. 1. 2. 2004.**
 BY.....*J.P.*
 DESCRIPTION FILED.....
 ONEIDA CO. SURVEYOR'S OFFICE

Note: Description is provided on a separate sheet.

DOG
LAKE

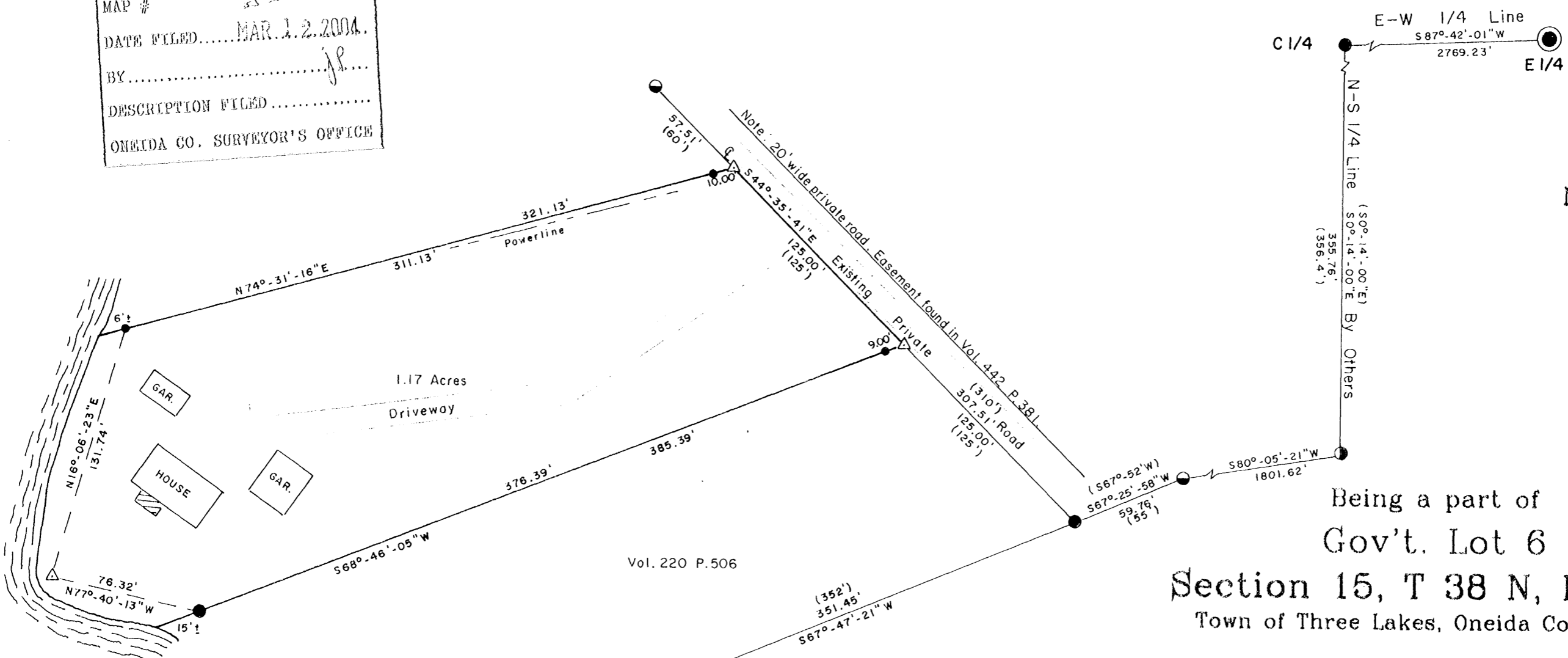

Bearings are based on the North-South 1/4 line which bears $50^{\circ}14'00''E$ as being of record.

- G.L.O. CONCRETE - BRASS CAP MONUMENT.
- 1-3/4" DIA. IRON PIPE FOUND IN PLACE.
- 1-1/2" DIA. IRON PIPE FOUND IN PLACE.
- 1" DIA. IRON PIPE FOUND IN PLACE.
- 1/2" DIA. IRON PIPE FOUND IN PLACE.
- △ COMPUTED POSITION.
- () RECORD BEARING AND DISTANCE.

Surveyor's Certificate

I hereby certify that I have surveyed and mapped the lands shown hereon and that, to the best of my knowledge and belief, said survey and map is a true and correct representation thereof, and that I have complied with the Wisconsin Administrative Code A-E 7.

Dated this 4th day of December, 2003.

Kip W. Soder
 Kip W. Soder R.L.S. #1731
 Soder Surveying
 Three Lakes, WI. 54562

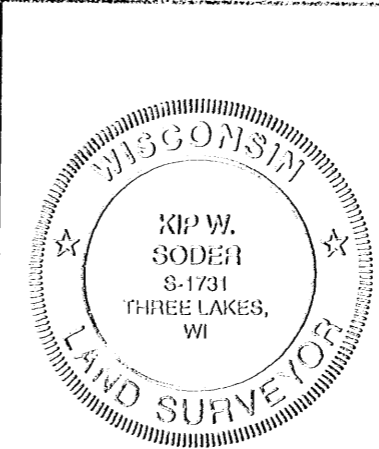

Survey For:
R. Scott & Sandra Clouston
 6 Sills Court
 Warwick, NY. 10990

Scale: 1" = 60' Date: 12-4-2003 Drwn. By: D.J.B

Soder Surveying
 Three Lakes, WI. 54562

Org. No.
813

A1340

0 1 2 3 4 5 6 7 8 9

A1340

0 1 2 3 4 5 6 7 8 9