

A1343

A1343

MP # A 1343
 DATE FILED... MAR. 12, 2004
 BY...
 DESCRIPTION FILED...
 ONEIDA CO. SURVEYOR'S OFFICE

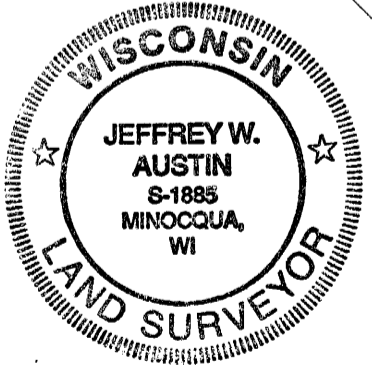
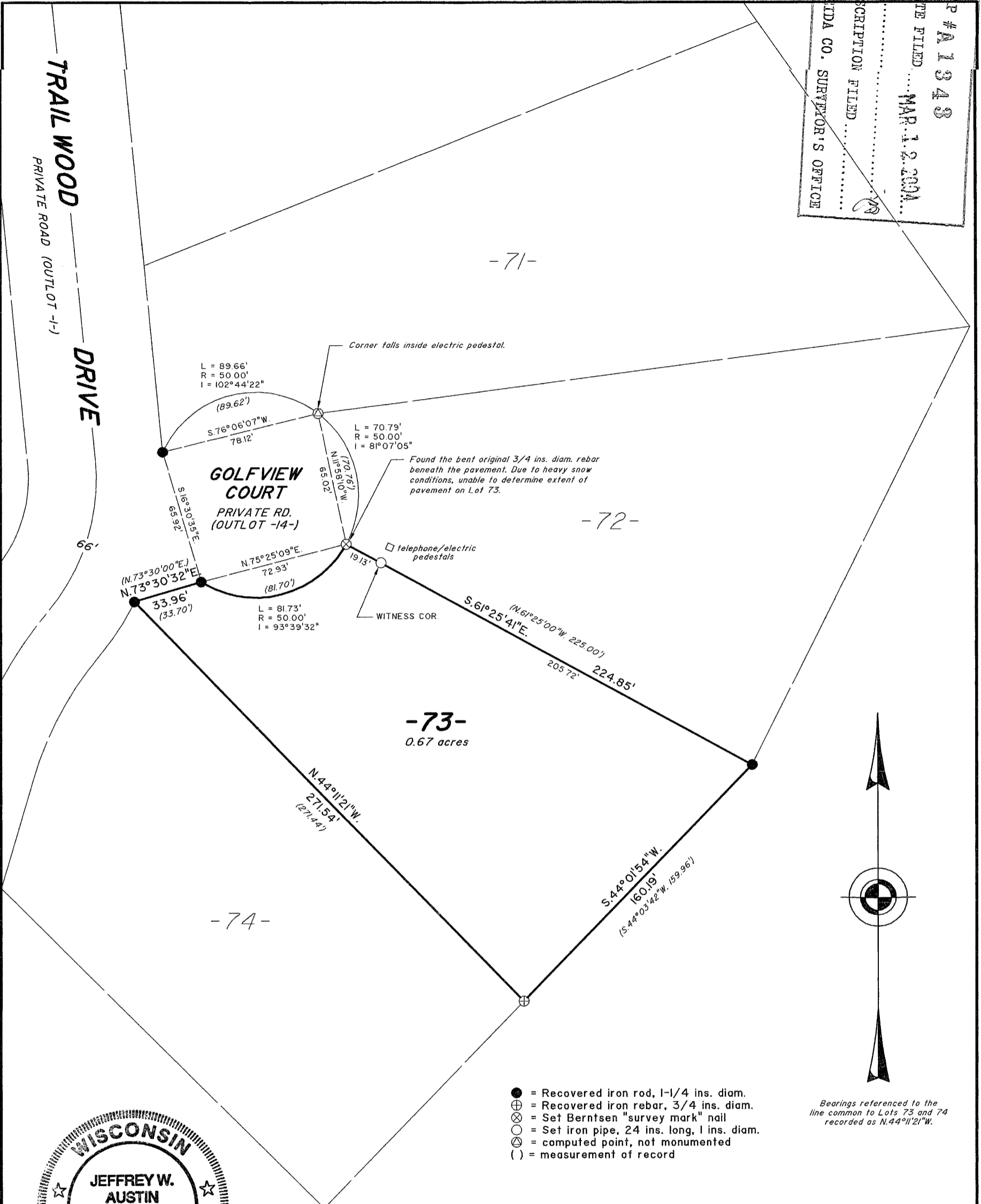

[Signature]
 Registered Land Surveyor

2 MAR 2004
 Date

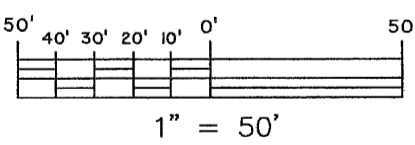

- = Recovered iron rod, 1-1/4 ins. diam.
- ⊕ = Recovered iron rebar, 3/4 ins. diam.
- ⊗ = Set Berntsen "survey mark" nail
- = Set iron pipe, 24 ins. long, 1 ins. diam.
- ⊙ = computed point, not monumented
- () = measurement of record

Bearings referenced to the line common to Lots 73 and 74 recorded as N.44°11'21\"/>

LOT 73
 of the recorded plat of
"TIMBER RIDGE"
 being part of the
NE1/4 of the SW1/4
SEC. 33, T. 39 N., R. 6 E.
 Fourth Principal Meridian
 Town of Minocqua
 Oneida County, Wisconsin

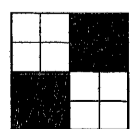

J.W. Austin Associates LLC
 Consulting Land Surveyors - Minocqua, WI
 10865 River Pine Road * P.O. Box 111 * Minocqua, WI 54548
 (715)356-2559 * FAX (715)358-6199 * www.resurvey.org

CAD by: J.W. Austin

A1343

A1343