

A1344

A1344

# LOCATED IN THE NW 1/4 OF THE SW 1/4, SECTION 11, T 37 N, R 9 E, TOWN OF PINE LAKE, ONEIDA COUNTY, WI.

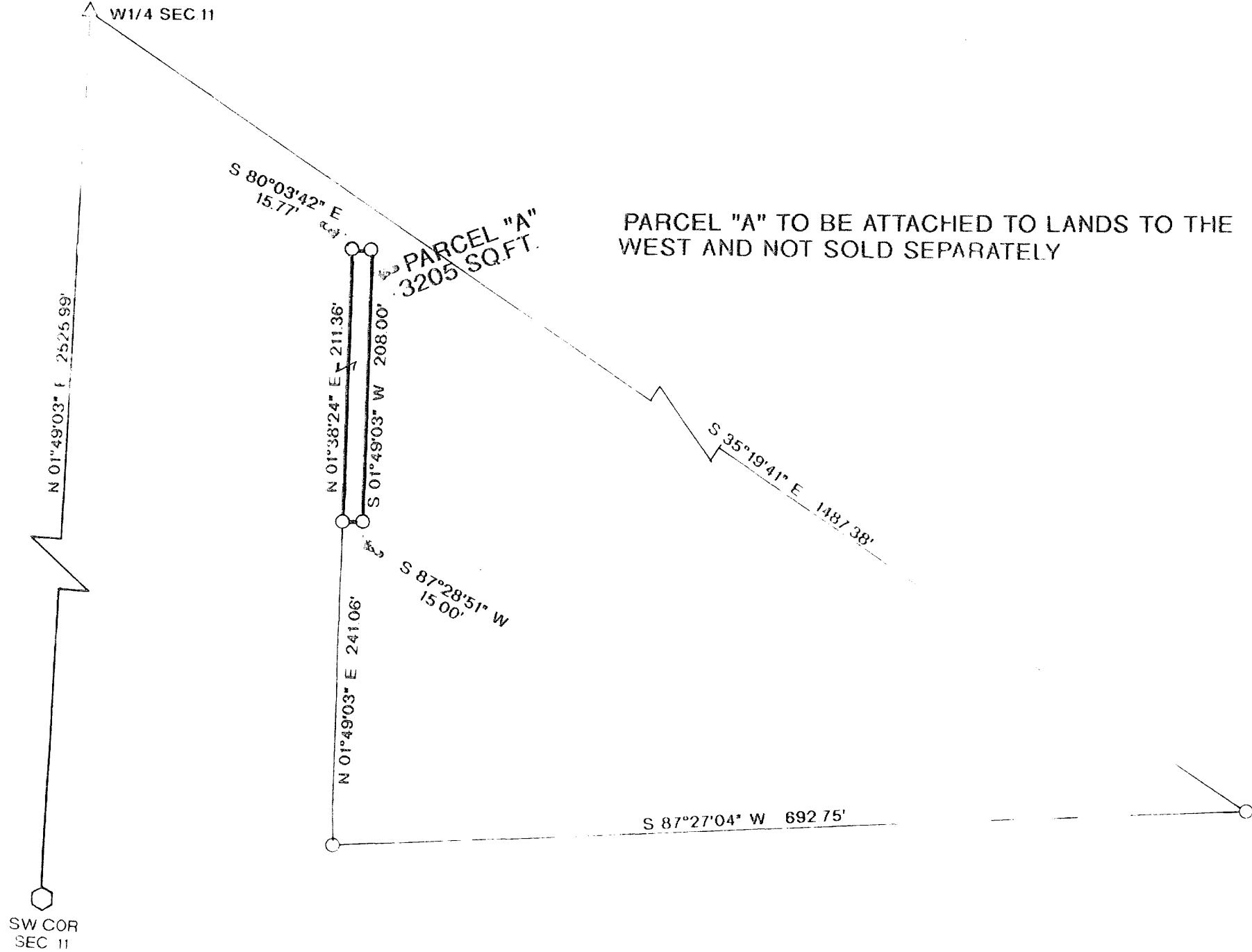

PARCEL "A" TO BE ATTACHED TO LANDS TO THE WEST AND NOT SOLD SEPARATELY

MAP # A1344  
 DATE FILED MAR 12 2004  
 BY *jlh*  
 DESCRIPTION FILED  
 ONEIDA CO. SURVEYOR'S OFFICE

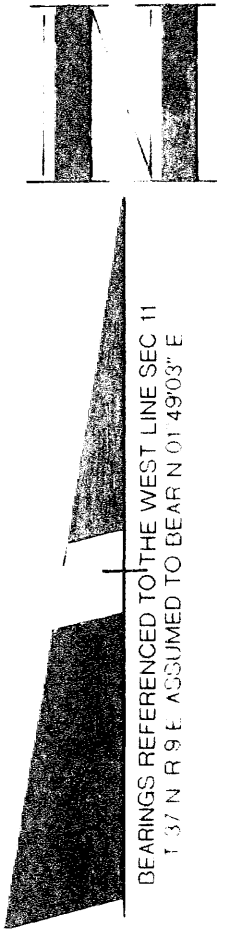

BEARINGS REFERENCED TO THE WEST LINE SEC 11  
T 37 N R 9 E ASSUMED TO BEAR N 01°49'03\"/>E

I, WILLIAM E. BANDOW, HEREBY CERTIFY THAT I HAVE SURVEYED THE ABOVE PARCEL OF LAND UNDER THE DIRECTION OF STEVE LOWTHER AND THAT THE ABOVE MAP IS A TRUE AND CORRECT REPRESENTATION OF THE LANDS SURVEYED TO THE BEST OF MY KNOWLEDGE AND BELIEF THAT I HAVE PROVIDED A DESCRIPTION OF THE PARCEL ON A SEPARATE SHEET THAT I HAVE COMPLIED WITH THE PROVISIONS OF CHAPTER 191 OF THE WISCONSIN ADMINISTRATIVE CODE.

### LEGEND:

- SET 1" X 24" IRON PIPE
- FOUND 1" IRON PIPE
- △ FOUND PK NAIL
- ⬡ FOUND ONEIDA COUNTY MONUMENT

*William E. Bandow*  
 WILLIAM E. BANDOW  
 2-3-04  
 DATE

REVISED TO CORRECT MAP 2/3/04 R.D

SURVEY FOR <b>STEVE LOWTHER</b>		
SCALE: 1" = 100'	APPROVED BY	DRAWN BY MH
DATE 1/20/00		REVISED
GENISOT & ASSOC., INC. RHINELANDER WI 54501		DRAWING NUMBER <b>10005A</b>

A1344