

PART OF
GOVERNMENT LOT 2
SECTION 34, TOWNSHIP 39 NORTH, RANGE 7 EAST
TOWN OF WOODRUFF
AND PART OF
GOVERNMENT LOT 2
SECTION 3, TOWNSHIP 38 NORTH, RANGE 7 EAST
TOWN OF LAKE TOMAHAWK
ONEIDA COUNTY, WISCONSIN

NOTE: FLAGGED PARCEL LINES WITH SURVEYOR'S TAPE ARE ONLY A REPRESENTATION OF THE PROPERTY LINE AND SHOULD NOT BE USED AS ACTUAL THE PROPERTY LINE.

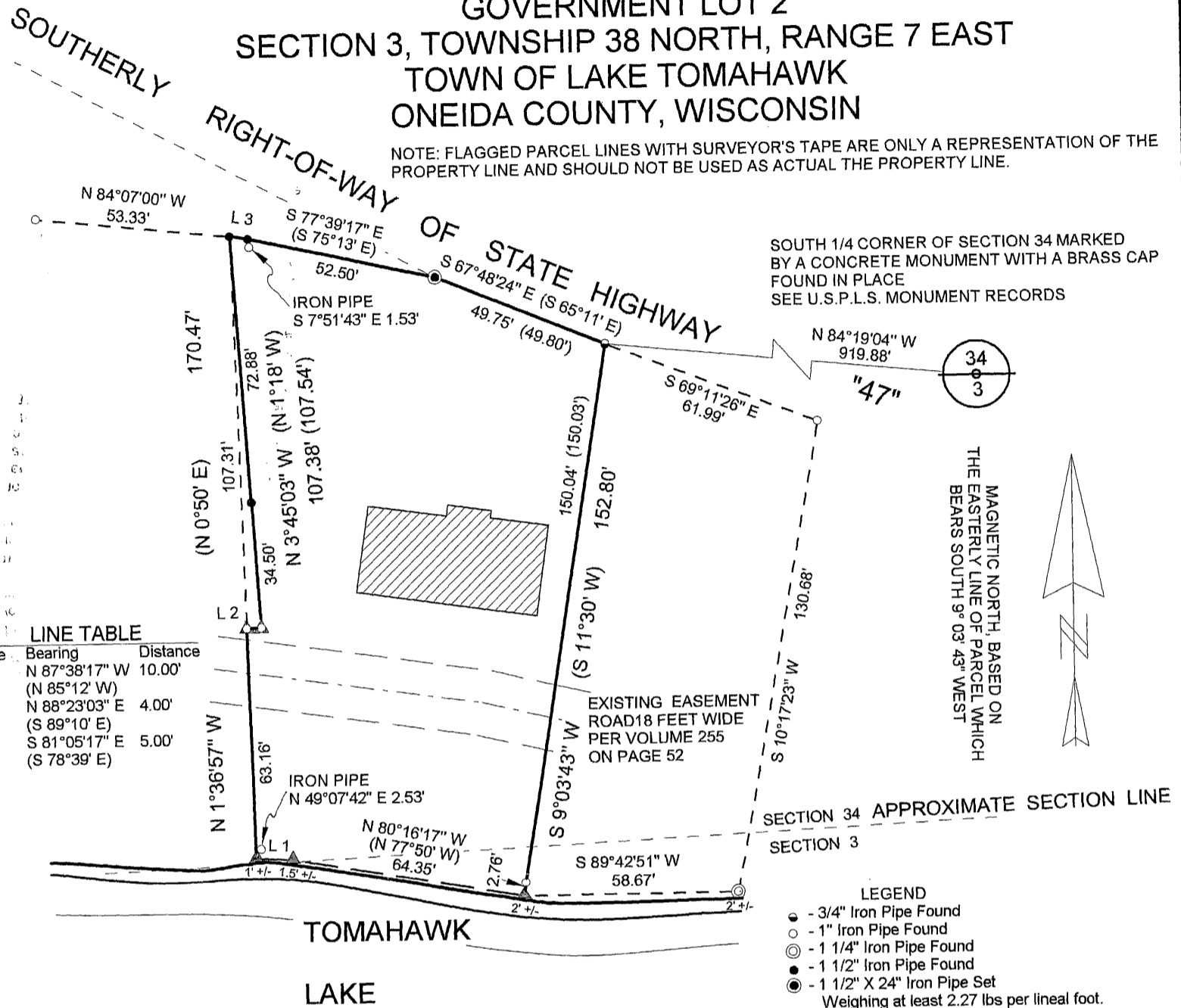

Line	Bearing	Distance
L 1	N 87°38'17\" W (N 85°12' W)	10.00'
L 2	N 88°23'03\" E (S 89°10' E)	4.00'
L 3	S 81°05'17\" E (S 78°39' E)	5.00'

- LEGEND**
- - 3/4" Iron Pipe Found
 - - 1" Iron Pipe Found
 - - 1 1/4" Iron Pipe Found
 - - 1 1/2" Iron Pipe Found
 - - 1 1/2" X 24" Iron Pipe Set Weighing at least 2.27 lbs per lineal foot.
 - △ - P.K. Nail Set in Concrete Stairs
 - △ - Septic Vent
 - △ - Deeded Point Falls in Concrete Wall (Not Monumented by this Survey)
 - ▨ - Existing Buildings
 - () - Recorded as values
- (NOTE: Iron pipe diameter is outside diameter)

DESCRIPTION

Part of Government Lot 2, Section 34, Township 39 North, Range 7 East, town of Woodruff, and Part of Government Lot 2, Section 3, Township 38 North, Range 7 East, town of Lake Tomahawk, Oneida County, Wisconsin more particularly described as follows:

Commencing at the South 1/4 Corner of Section 34 marked by a Concrete Monument with a Brass Cap found in place; thence North 84° 19' 04" West (MAGNETIC), a distance of 919.88 feet to a found 3/4" iron pipe on the southerly right-of-way of State Highway "47", said point being the POINT OF BEGINNING;

Thence leaving said right-of-way South 9° 03' 43" West, a distance of 152.80 feet to a point near the northerly shore of Tomahawk Lake; thence meandering along said lake shore North 80° 16' 17" West, a distance of 64.35 feet to a point; thence North 87° 38' 17" West, a distance of 10.00 feet to a point; thence leaving said lake shore North 1° 36' 57" West, a distance of 63.16 feet to a set P.K. nail in concrete stairs; thence North 88° 23' 03" East, a distance of 4.00 feet to a set P.K. nail in concrete stairs; thence North 8° 45' 03" West, a distance of 107.38 feet to a set 1 1/2" iron pipe; thence South 81° 05' 17" East, a distance of 5.00 feet to a set 1 1/2" iron pipe; thence South 77° 39' 17" East, a distance of 52.50 feet to a found 1 1/2" iron pipe on the southerly right-of-way of State Highway "47"; thence along said right-of-way South 67° 48' 24" East, a distance of 49.75 feet to the POINT OF BEGINNING.

Said described tract containing 0.33 acres (14362.25 square feet), more or less.

Subject to any easements, restrictions, or rights of way of record or of use.

For Easement Road description see Volume 255 on Page 52.

Including all those lands lying between the above described meander line and the actual low water mark of Tomahawk Lake.

SURVEYOR'S CERTIFICATE

I, Benton A. McMullen, Wisconsin Registered Land Surveyor # S-2555, do hereby certify that I have surveyed and mapped the property shown hereon, and that I have complied with the applicable requirements of the Wisconsin Administrative Code Section A-E 7, and that this map represents a true and accurate survey of said property to the best of my knowledge and belief.

This survey was performed under the order of:
Barb Canzoneri

This survey is made for the use of the present owners of the property, and also those who purchase, mortgage, or guarantee the title thereto within one year from date hereof.

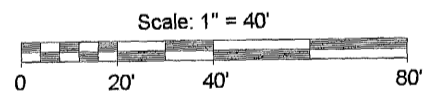

Registered Land Surveyor # S-2555

Dated the 30th day of January, 2004

**MCMULLEN & ASSOCIATES,
INCORPORATED.
LAND SURVEYING AND SOIL TESTING**
9832 BOLGER LAKE ROAD
MINOCQUA, WISCONSIN 54548
TELEPHONE # (715)-356-3011 FAX # (715)-356-1501

DRAFTED BY: Dwight A. Miesbauer SCALE: 1" = 40'
FIELD COMP. DATE: January 16, 2004 JOB #204016

ONEIDA CO. SURVEYOR'S OFFICE
 BY: [Signature]
 DATE: A 1345 MAR 10 2004