

Lots 4 and 6 - 1  
of the County Plat of  
PINEMERE SHORES  
Being part of  
GOVERNMENT LOT 2 & 3  
SECTION 16, TOWNSHIP 39 NORTH, RANGE 6 EAST  
Town of Minocqua  
Oneida County, Wisconsin

MAP # A 1346  
DATE FILED.....MAR-1-9-2004  
BY.....  
DESCRIPTION FILED.....  
ONEIDA CO. SURVEYOR'S OFFICE

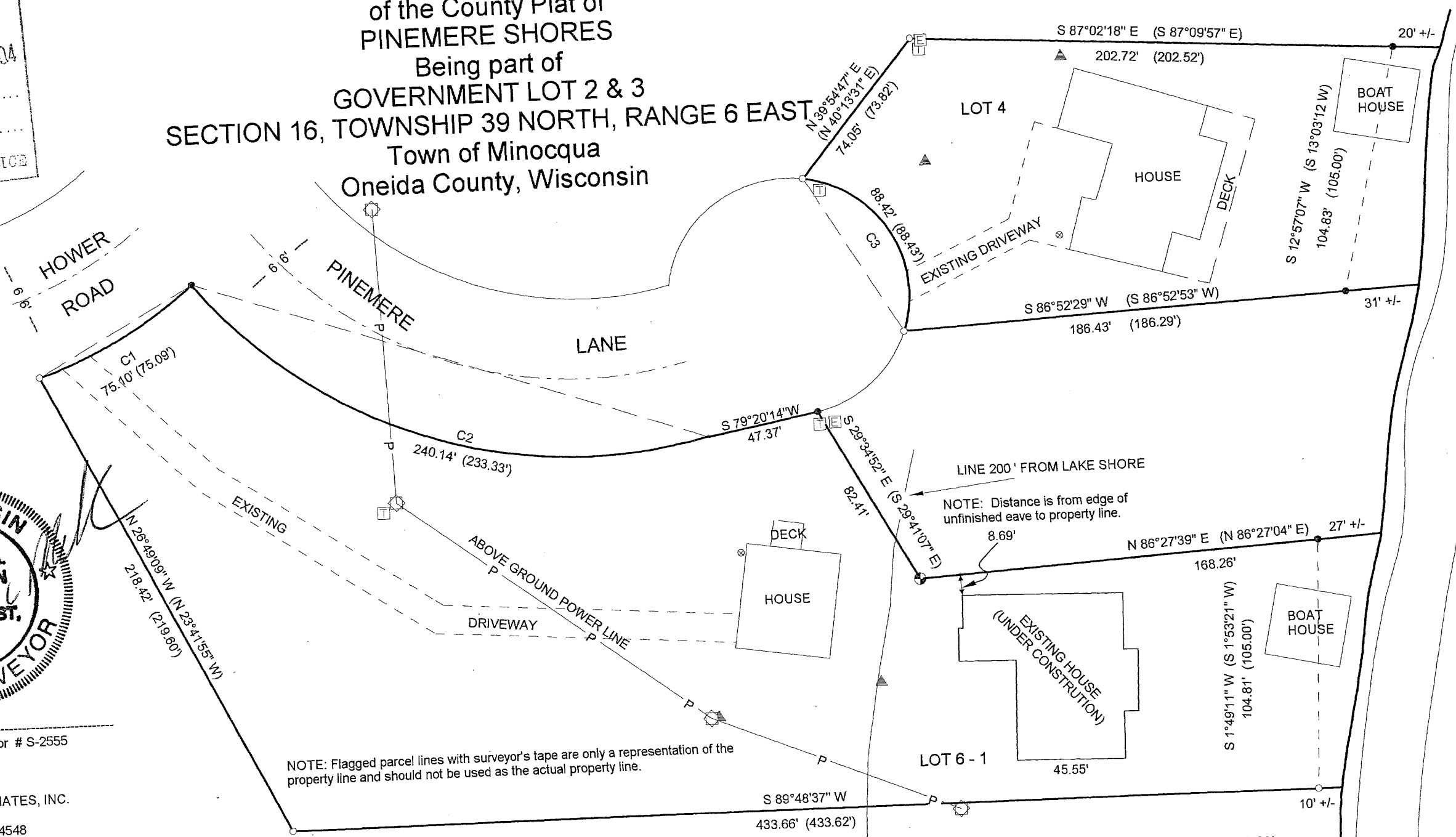

KAWAGUESAG/  
LAKE

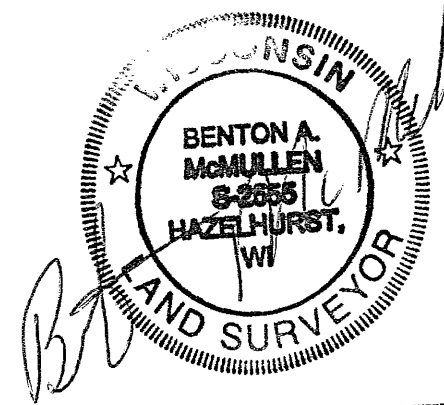

Registered Land Surveyor # S-2555  
Date: 10/21/2002  
MCMULLEN & ASSOCIATES, INC.  
9832 Bolger Lake Road  
Minocqua, Wisconsin 54548  
(715) 356-3011  
Drafted By: Benton A. McMullen

Revised: March 2, 2004 - added the location of house under construction on lot 6 - 1.

SURVEYOR'S CERTIFICATE

I, Benton A. McMullen, Wisconsin Registered Land Surveyor # S-2555, do hereby certify that I have surveyed and mapped the property shown hereon, and that I have complied with the applicable requirements of the Wisconsin Administrative Code Section A-E 7, and that this map represents a true and accurate survey of said property to the best of my knowledge and belief.

This survey was performed under the order of:  
Dennis Reilly

This survey is made for the use of the present owners of the property, and also those who purchase, mortgage, or guarantee the title thereto within one year from date hereof.

ASSUMED NORTH, BASED ON THE SOUTHERLY LINE OF LOT 6 - 1 WHICH BEARS S 89° 48' 37" W.

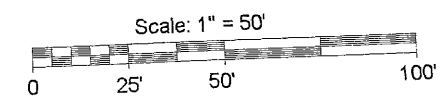
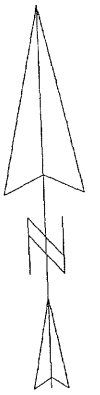

- LEGEND
- - 1" Iron Pipe Found
  - - 2" Iron Pipe Found
  - ⊙ - 1 1/2" X 24" Iron Pipe Set Weighting at least 1.13 lbs per lineal foot.
  - ( ) - Recorded as values
  - ▲ - Septic Vent/Tank
  - ⊕ - Power Pole
  - ⊞ - Telephone Pedestal
  - ⊠ - Electric Box
  - ⊗ - Well
- (NOTE: Iron pipe diameter is outside diameter)

FIELD INSPECTION OF UNFINISHED HOUSE PERFORMED ON THE 27TH DAY OF FEBRUARY, 2004.

CURVE DATA

Curve	Delta Angle	Radius	Arc	Tangent	Chord	Chord Bearing
1	22°30'01"	191.23	75.10	38.04	74.61	N 60°51'22"E
2	65°58'36"	208.54	240.14	135.37	227.09	S 71°22'04"E
3	101°19'06"	50.00	88.42	61.00	77.34	N 31°24'52"W