

MAP # A1347  
 DATE FILED... MAR 10 2004  
 BY j  
 DE... ION FILED...  
 ONEIDA CO. SURVEYOR'S OFFICE

Lots 4 and 6 - 1  
 of the County Plat of  
 PINEMERE SHORES  
 Being part of  
 GOVERNMENT LOT 2 & 3  
 SECTION 16, TOWNSHIP 39 NORTH, RANGE 6 EAST  
 Town of Minocqua  
 Oneida County, Wisconsin

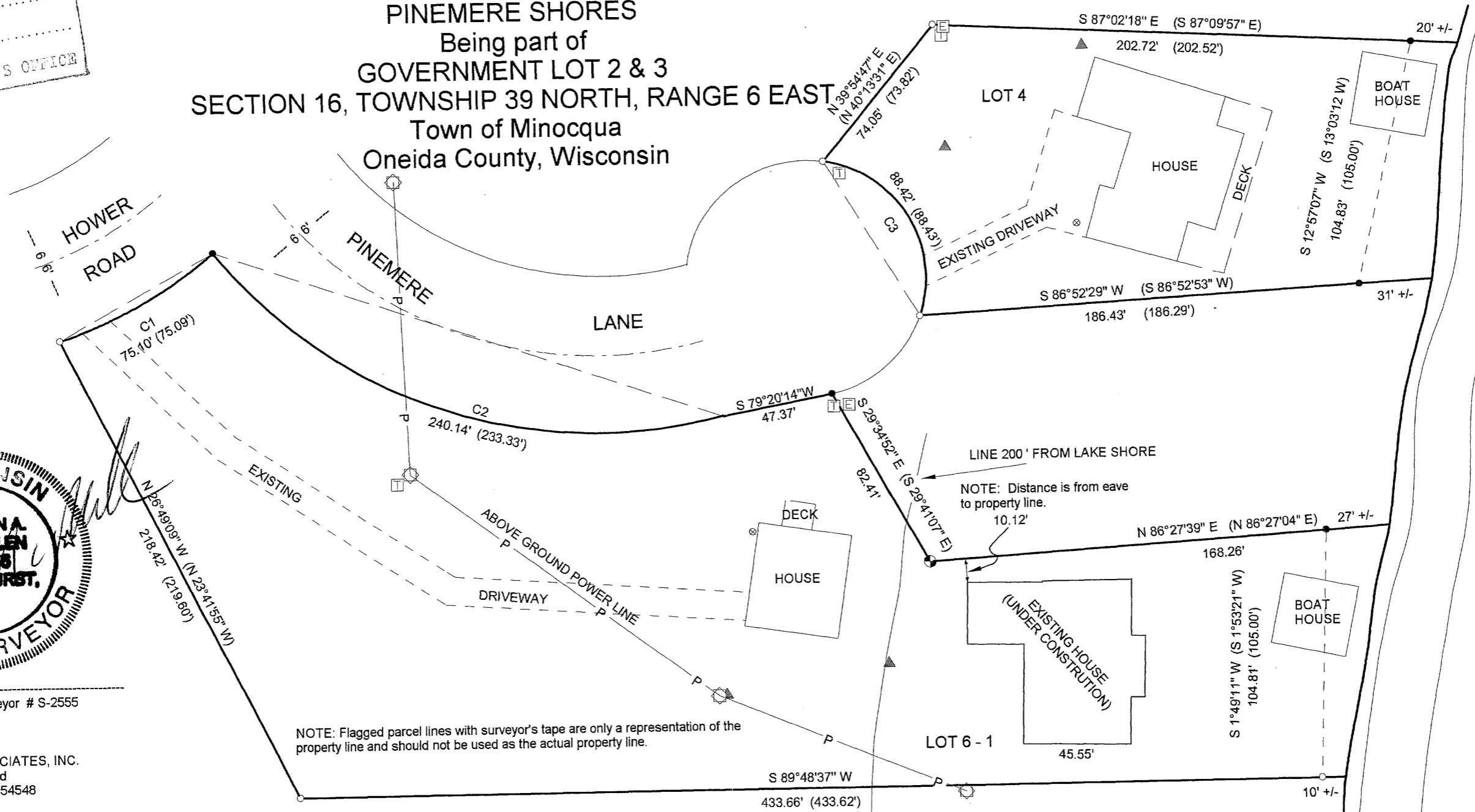

Registered Land Surveyor # S-2555  
 Date: 10/21/2002  
 MCMULLEN & ASSOCIATES, INC.  
 9832 Bolger Lake Road  
 Minocqua, Wisconsin 54548  
 (715) 356-3011

Drafted By: Benton A. McMullen  
 Revised: March 2, 2004 - added the location of house under construction on lot 6 - 1.  
 Revised: March 12, 2004 - changed distance from lot line to house under construction to reflect modifications to eave.

**SURVEYOR'S CERTIFICATE**  
 I, Benton A. McMullen, Wisconsin Registered Land Surveyor # S-2555, do hereby certify that I have surveyed and mapped the property shown hereon, and that I have complied with the applicable requirements of the Wisconsin Administrative Code Section A-E 7, and that this map represents a true and accurate survey of said property to the best of my knowledge and belief.

This survey was performed under the order of:  
 Dennis Reilly

This survey is made for the use of the present owners of the property, and also those who purchase, mortgage, or guarantee the title thereto within one year from date hereof.

NOTE: Flagged parcel lines with surveyor's tape are only a representation of the property line and should not be used as the actual property line.

FIELD INSPECTION OF UNFINISHED HOUSE PERFORMED ON THE 12TH DAY OF MARCH, 2004.

ASSUMED NORTH, BASED ON THE SOUTHERLY LINE OF LOT 6 - 1 WHICH BEARS S 89° 48' 37" W.

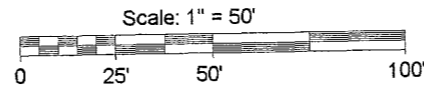

- LEGEND**
- - 1" Iron Pipe Found
  - - 2" Iron Pipe Found
  - ⊕ - 1 1/2" X 24" Iron Pipe Set  
Weighting at least 1.13 lbs per lineal foot.
  - ( ) - Recorded as values
  - ⊙ - Septic Vent/Tank
  - ⊙ - Power Pole
  - ⊙ - Telephone Pedestal
  - ⊙ - Electric Box
  - ⊙ - Well
- (NOTE: Iron pipe diameter is outside diameter)

**CURVE DATA**

Curve	Delta Angle	Radius	Arc	Tangent	Chord	Chord Bearing
1	22°30'01"	191.23	75.10	38.04	74.61	N 60°51'22"E
2	65°58'36"	208.54	240.14	135.37	227.09	S 71°22'04"E
3	101°19'06"	50.00	88.42	61.00	77.34	N 31°24'52"W

A1347

A1347