

A 1348

A 1348

MAP # **A 1348**
 DATE FILED..... **MAR 19 2004**
 BY.....
 DESCRIPTION.....
 ONEIDA CO. SURVEYOR'S OFFICE

**The South Line
 of
 GOV'T. LOT 6
 SECTION 11, T38N, R6E
 Town of Hazelhurst
 Oneida County, Wisconsin**

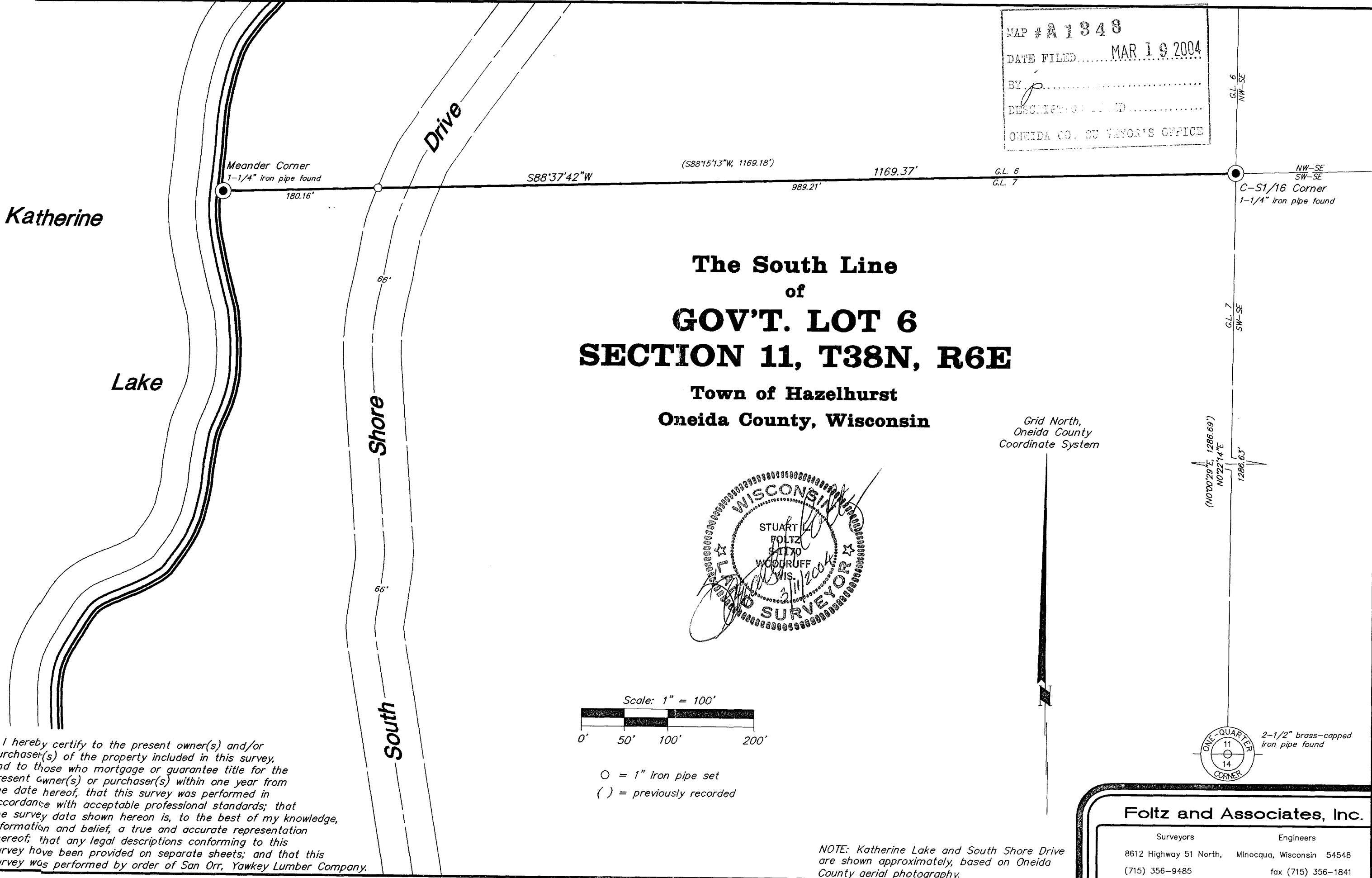

WISCONSIN
 STUART L. FOLTZ
 STATE SURVEYOR
 WOODRUFF WIS.
 3/11/2004

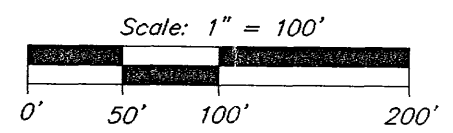

○ = 1" iron pipe set
 () = previously recorded

I hereby certify to the present owner(s) and/or purchaser(s) of the property included in this survey, and to those who mortgage or guarantee title for the present owner(s) or purchaser(s) within one year from the date hereof, that this survey was performed in accordance with acceptable professional standards; that the survey data shown hereon is, to the best of my knowledge, information and belief, a true and accurate representation thereof; that any legal descriptions conforming to this survey have been provided on separate sheets; and that this survey was performed by order of San Orr, Yawkey Lumber Company.

Grid North,
 Oneida County
 Coordinate System

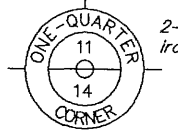
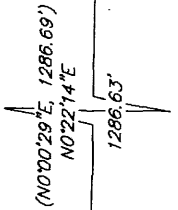

2-1/2" brass-capped iron pipe found

Foltz and Associates, Inc.

Surveyors	Engineers
8612 Highway 51 North, (715) 356-9485	Minocqua, Wisconsin 54548 fax (715) 356-1841

NOTE: Katherine Lake and South Shore Drive are shown approximately, based on Oneida County aerial photography.

C. Winkler 11-11-386

A 1348

A 1348