

MAP # **A1349**  
 DATE FILED **MAR 19 2004**  
 BY.....  
 DESCRIPTION.....  
 ONEIDA CO. SURVEYOR'S OFFICE

**Katherine**

**Lake**

**DOC. #557726**  
 (Oneida County Surveyor's File #A531)

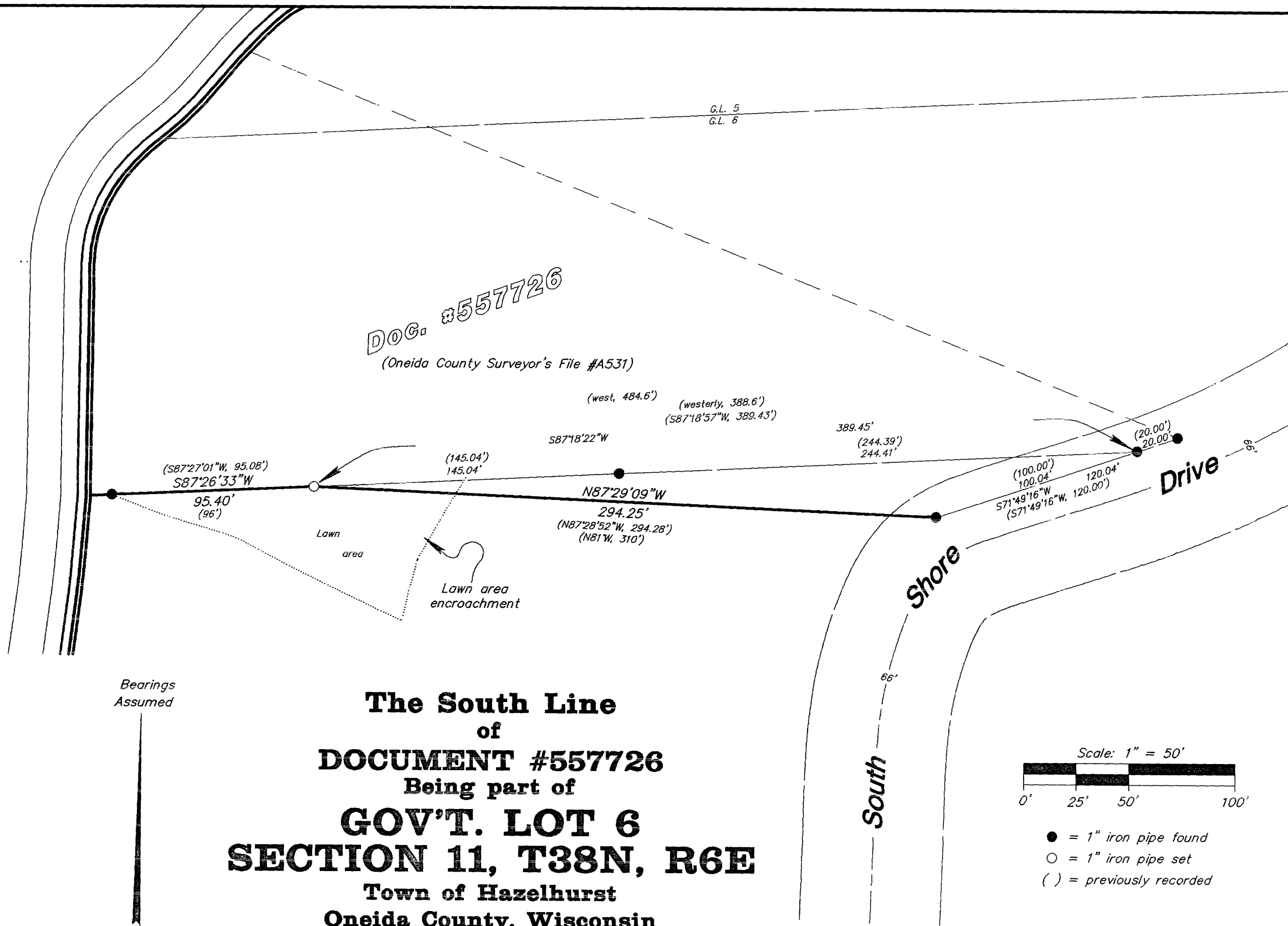

**The South Line**  
 of  
**DOCUMENT #557726**  
 Being part of  
**GOV'T. LOT 6**  
**SECTION 11, T38N, R6E**  
 Town of Hazelhurst  
 Oneida County, Wisconsin

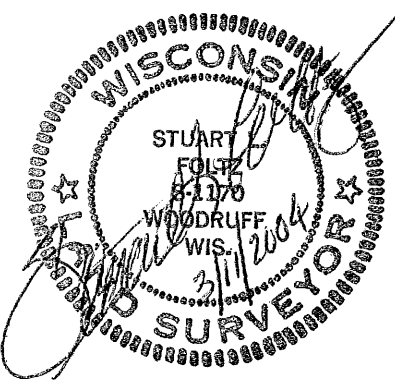

I hereby certify to the present owner(s) and/or purchaser(s) of the property included in this survey, and to those who mortgage or guarantee title for the present owner(s) or purchaser(s) within one year from the date hereof, that this survey was performed in accordance with acceptable professional standards; that the survey data shown hereon is, to the best of my knowledge, information and belief, a true and accurate representation thereof; that any legal descriptions conforming to this survey have been provided on separate sheets; and that this survey was performed by order of San Orr, Yawkey Lumber Company.

Bearings Assumed

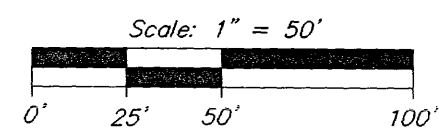

- = 1" iron pipe found
- = 1" iron pipe set
- ( ) = previously recorded

NOTE: Property line surveyed does not commence from a corner marked and established by the U.S. public land survey. A waiver from Ch. A-E 7.04, Wis. Adm. Code, has been executed between San Orr, Yawkey Lumber Company and Foltz and Associates, Inc.

**Foltz and Associates, Inc.**

|                        |                           |
|------------------------|---------------------------|
| Surveyors              | Engineers                 |
| 8612 Highway 51 North, | Minocqua, Wisconsin 54548 |
| (715) 356-9485         | fax (715) 356-1841        |

C. Winkler 11-11-386

A1349

A1349

0  
24  
60  
104  
14