

A 1350

1350

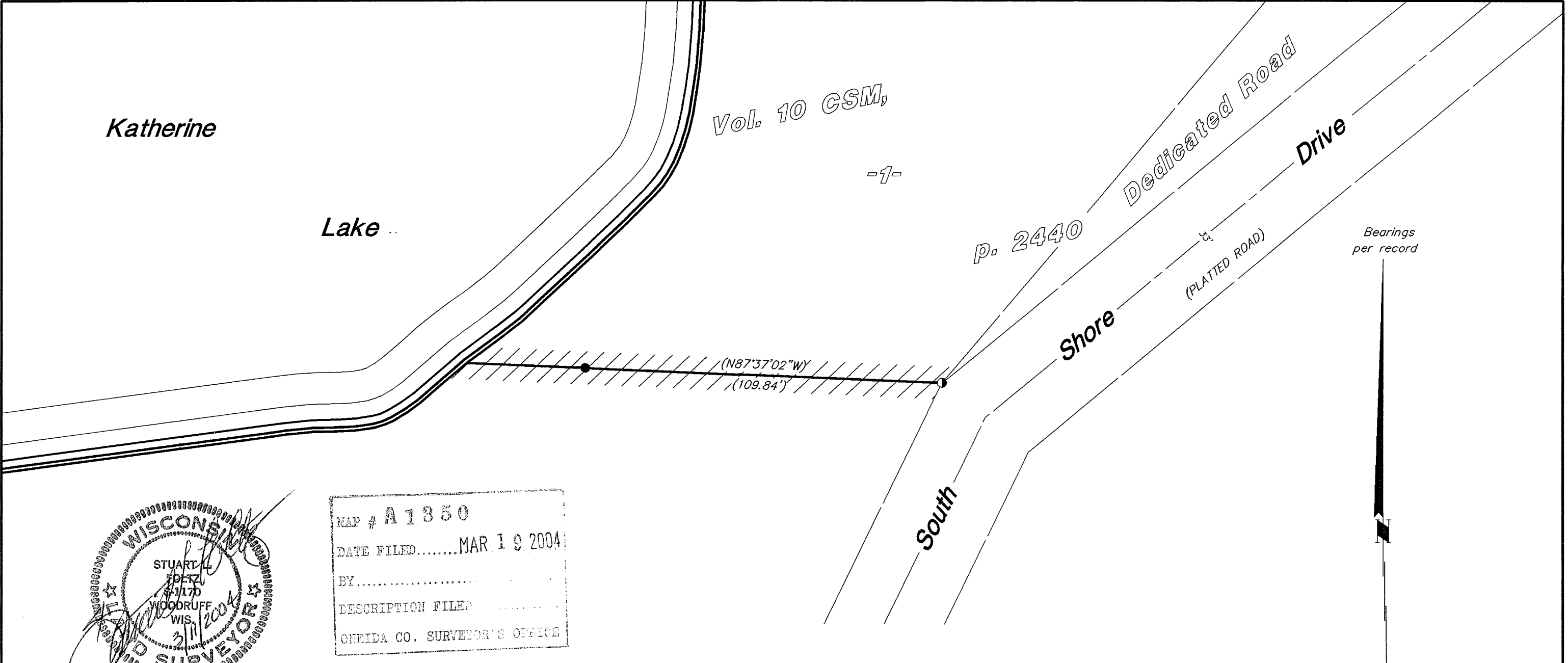

Katherine

Lake ..

Vol. 10 CSM,

-1-

p. 2440

Dedicated Road

Drive

Shore

(PLATTED ROAD)

South

(N87°37'02"W)  
(109.84')

Bearings  
per record

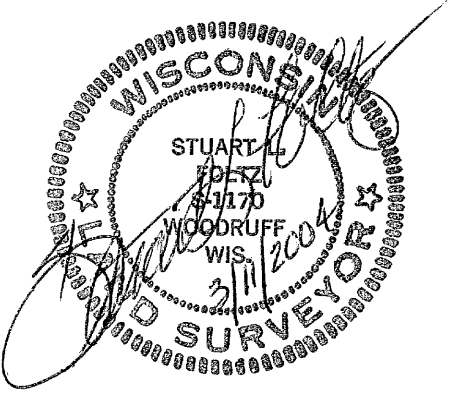

MAP # A 1350  
 DATE FILED.....MAR 19, 2004  
 BY.....  
 DESCRIPTION FILED.....  
 ONEIDA CO. SURVEYOR'S OFFICE

Scale: 1" = 30'

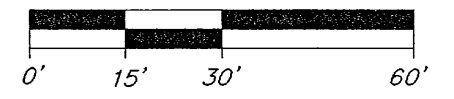

- = 1" iron pipe found
- = 3/4" iron pipe found
- ( ) = previously recorded
- //// = lines marked with surveyor's flagging ribbon

**The South Line  
 of  
 LOT 1  
 of  
 Vol. 10 CERTIFIED SURVEY MAPS, p.2440  
 Being part of  
 GOV'T. LOT 3  
 SECTION 11, T38N, R6E  
 Town of Hazelhurst  
 Oneida County, Wisconsin**

This survey was made for San Orr, Yawkey Lumber Co., hereafter referred to as Client. A written agreement has been made between Foltz and Associates, Inc. and Client to exclude this survey from the requirements of Wisconsin Administrative Code Chapter A-E 7. The requirements not being complied with are: 1) A field survey traversing and connecting monuments necessary for location of the parcel(s) owned by Client has not been made; 2) Monuments were not set to mark the corners of the parcel(s); 3) No legal description of the parcel(s) has been provided or shown on this map; 4) The exact lengths and bearings of the boundaries of the parcel(s) owned by Client have not been shown on this map; 5) The relationship to the surveyed parcel(s) of the monuments used for determining the location of the parcel(s) owned by Client have not been shown by bearing and distance on this map; and 6) The measurements made in performing this survey work do not conform to the minimum accuracy requirements of 1 part in 3000 for linear measurements, or 30 seconds per angle but not more than 120 seconds total angular closure for closed traverses. 7) This survey was completed with a cloth tape and compass and was for the purpose of locating the existing lot line. A closed traverse was not made and the minimum accuracy is 1 part in 100 and plus or minus 2 degrees.

This survey is correct to the best of my knowledge and belief.

**Foltz and Associates, Inc.**  
 Surveyors                      Engineers  
 8612 Highway 51 North,    Minocqua, Wisconsin 54548  
 (715) 356-9485                      fax (715) 356-1841

A 1350

1350