

The South Line
of
Vol. 473 RECORDS, p. 180
Being part of
GOV'T. LOT 4
SECTION 11, T38N, R6E
Town of Hazelhurst
Oneida County, Wisconsin

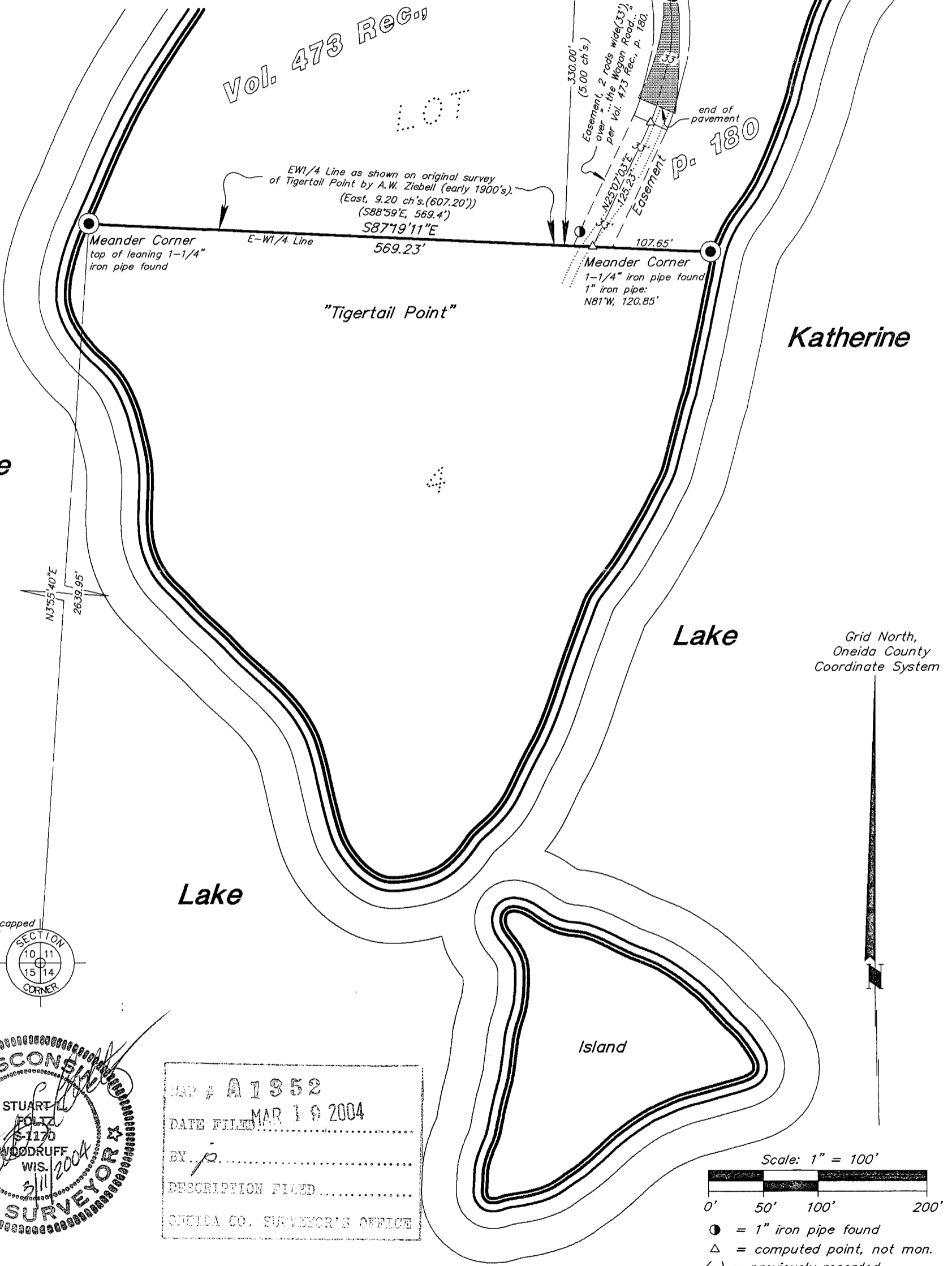

Katherine

Katherine

Lake

Lake

Island

Grid North, Oneida County Coordinate System

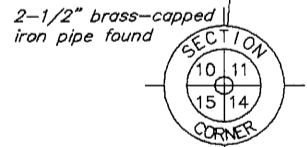

2-1/2" brass-capped iron pipe found

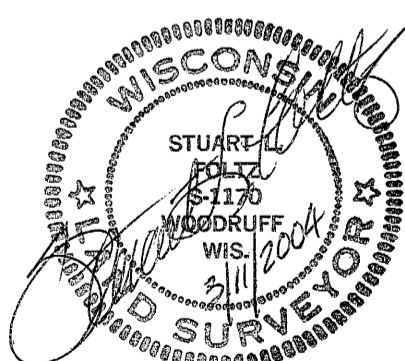

MAP # **A 1352**
DATE FILED **MAR 19 2004**
BY *[Signature]*
DESCRIPTION FILED
ONEIDA CO. SURVEYOR'S OFFICE

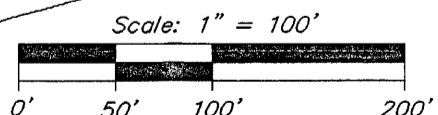

Scale: 1" = 100'
● = 1" iron pipe found
△ = computed point, not mon.
() = previously recorded

I hereby certify to the present owner(s) and/or purchaser(s) of the property included in this survey, and to those who mortgage or guarantee title for the present owner(s) or purchaser(s) within one year from the date hereof, that this survey was performed in accordance with acceptable professional standards; that the survey data shown hereon is, to the best of my knowledge, information and belief, a true and accurate representation thereof; that any legal descriptions conforming to this survey have been provided on separate sheets; and that this survey was performed by order of San Orr, Yawkey Lumber Company.

NOTE: Katherine Lake is shown approximately, based on Oneida County aerial photography.

Foltz and Associates, Inc.

Surveyors Engineers
8612 Highway 51 North, Minocqua, Wisconsin 54548
(715) 356-9485 fax (715) 356-1841

C. Winkler 5&12-11-386