

**The North Line
of
LOT 5
BLOCKS A & B
of the recorded plat of
SYLVAN SHORES
Being part of
GOV'T. LOT 1
SECTION 3, T38N, R6E
Town of Hazelhurst
Oneida County, Wisconsin**

WISCONSIN
STUART A. FOLZ
#1179
WOODRUFF
WIS. 3/4/2004
LAND SURVEYOR

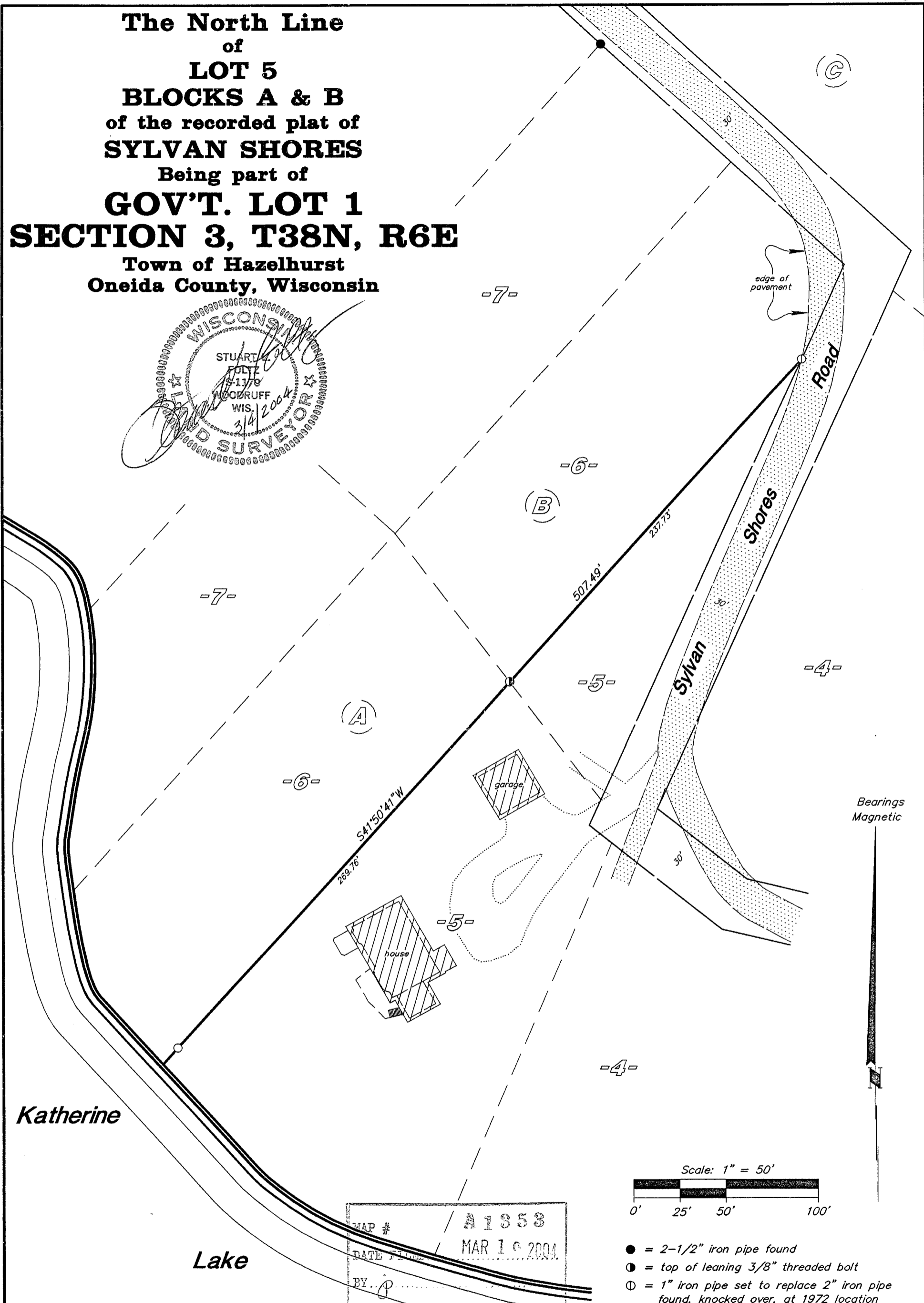

MAP # / A 1353
DATE / MAR 10 2004
BY / [Signature]
DEPT /
ORDER CO. /

I hereby certify to the present owner(s) and/or purchaser(s) of the property included in this survey, and to those who mortgage or guarantee title for the present owner(s) or purchaser(s) within one year from the date hereof, that this survey was performed in accordance with acceptable professional standards; that the survey data shown hereon is, to the best of my knowledge, information and belief, a true and accurate representation thereof; that any legal descriptions conforming to this survey have been provided on separate sheets; and that this survey was performed by order of Duane Winger.

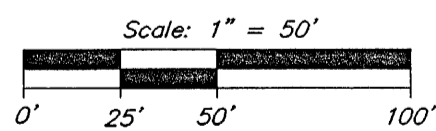

- = 2-1/2" iron pipe found
- ⊙ = top of leaning 3/8" threaded bolt
- ⊕ = 1" iron pipe set to replace 2" iron pipe found, knocked over, at 1972 location by Northwoods Surveyors
- = 1" iron pipe set, S41°50'41"W, 0.20' to 1-3/4" sq. oak stake

Foltz and Associates, Inc.

Surveyors	Engineers
8612 Highway 51 North,	Minocqua, Wisconsin 54548
(715) 356-9485	fax (715) 356-1841