

A 1355

A 1355

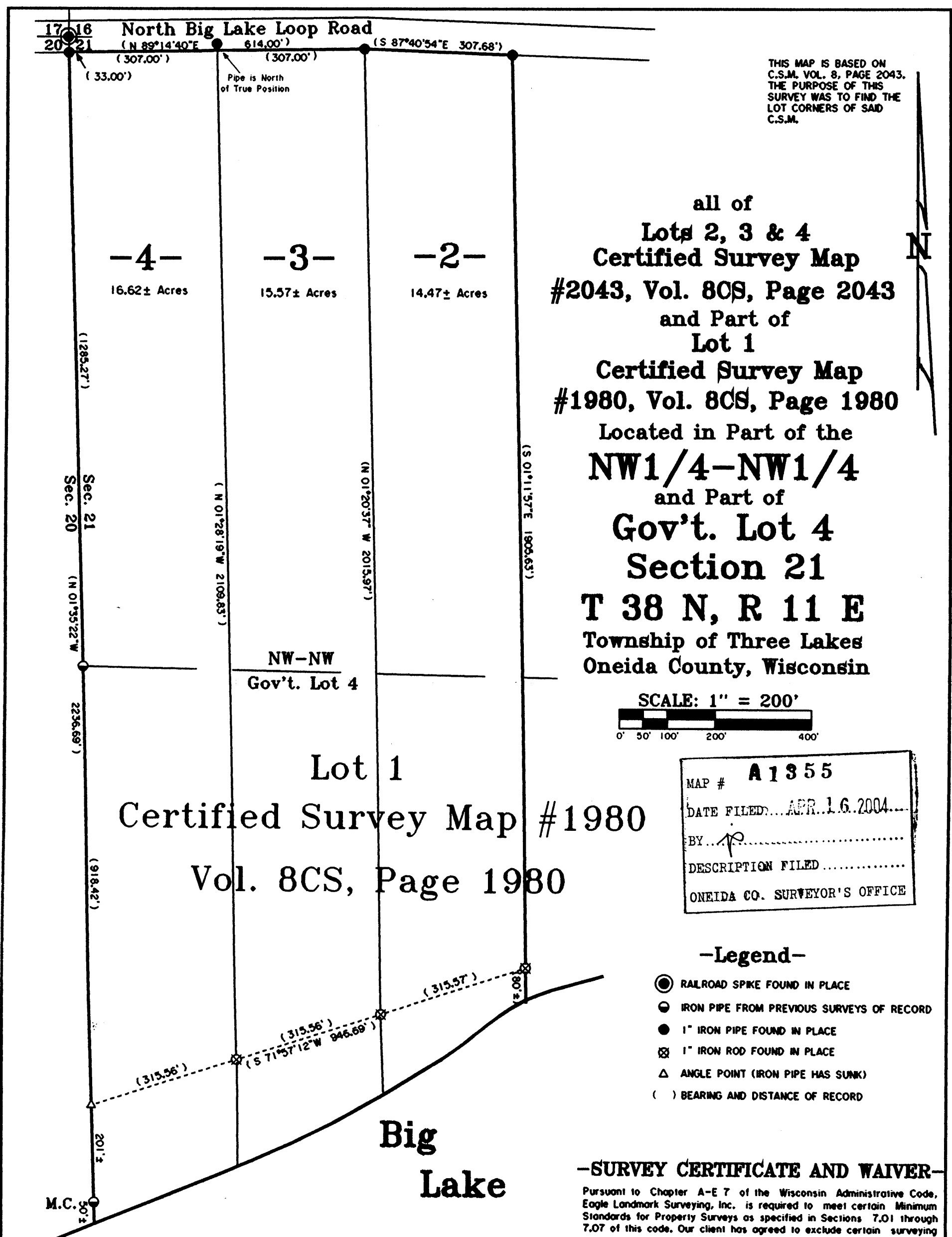

THIS MAP IS BASED ON
 C.S.M. VOL. 8, PAGE 2043.
 THE PURPOSE OF THIS
 SURVEY WAS TO FIND THE
 LOT CORNERS OF SAID
 C.S.M.

all of
Lots 2, 3 & 4
Certified Survey Map
#2043, Vol. 80S, Page 2043
 and Part of
Lot 1
Certified Survey Map
#1980, Vol. 80S, Page 1980
 Located in Part of the
NW1/4-NW1/4
 and Part of
Gov't. Lot 4
Section 21
T 38 N, R 11 E
 Township of Three Lakes
 Oneida County, Wisconsin

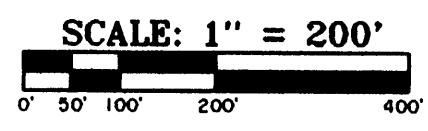

MAP # **A1355**
 DATE FILED... **APR. 16. 2004**...
 BY... *[Signature]*...
 DESCRIPTION FILED.....
 ONEIDA CO. SURVEYOR'S OFFICE

-Legend-

- ⊙ RAILROAD SPIKE FOUND IN PLACE
- IRON PIPE FROM PREVIOUS SURVEYS OF RECORD
- 1" IRON PIPE FOUND IN PLACE
- ⊗ 1" IRON ROD FOUND IN PLACE
- △ ANGLE POINT (IRON PIPE HAS SUNK)
- () BEARING AND DISTANCE OF RECORD

-SURVEY CERTIFICATE AND WAIVER-

Pursuant to Chapter A-E 7 of the Wisconsin Administrative Code, Eagle Landmark Surveying, Inc. is required to meet certain Minimum Standards for Property Surveys as specified in Sections 7.01 through 7.07 of this code. Our client has agreed to exclude certain surveying work from these requirements as allowed in Chapter A-E 7.01 (2).

The requirements of Chapter A-E 7 of the Wisconsin Administrative Code's Minimum Standards for Property Surveys which have been waived are listed below:

- Field measurements and angles as described in (A-E 7.06).
- Legal description prepared for this property (A-E 7.04).
- Monuments marking all property corners (A-E 7.03 & 7.07).
- Tie to a Public Land Survey System Corner (A-E 7.04).

I hereby certify, that to the best of my knowledge and belief, I have complied with the remaining requirements of Chapter A-E 7 of the Wisconsin Administrative Code, Minimum Standards for Property Surveys.

Dated this 11th Day of March, 2004.
[Signature]
 Thomas A. Boettcher, RLS #1763



Map of Lands For
Masood Ahktar
 C/O Century 21, Burkett & Assoc.
 P.O. Box 2001, Eagle River, WI 54521

SCALE 1"=200' DATE 3-11-2004 DWN. BY. J.L.W.

DWG. NO. **E2522** Eagle Landmark Surveying, Inc.
 EAGLE RIVER, WI

A 1355

A 1355