

Legend

- ⊗ = 1.9" dia. iron pipe found in place.
- ⊕ = 1.3" dia. iron pipe found in place.
- ⊙ = 1.0" dia. iron pipe previously set.
- = Iron pipe set, 1.0" dia. x 24" long.

Pipe sizes are outside diameter dimension.
Other corner monuments are as noted.

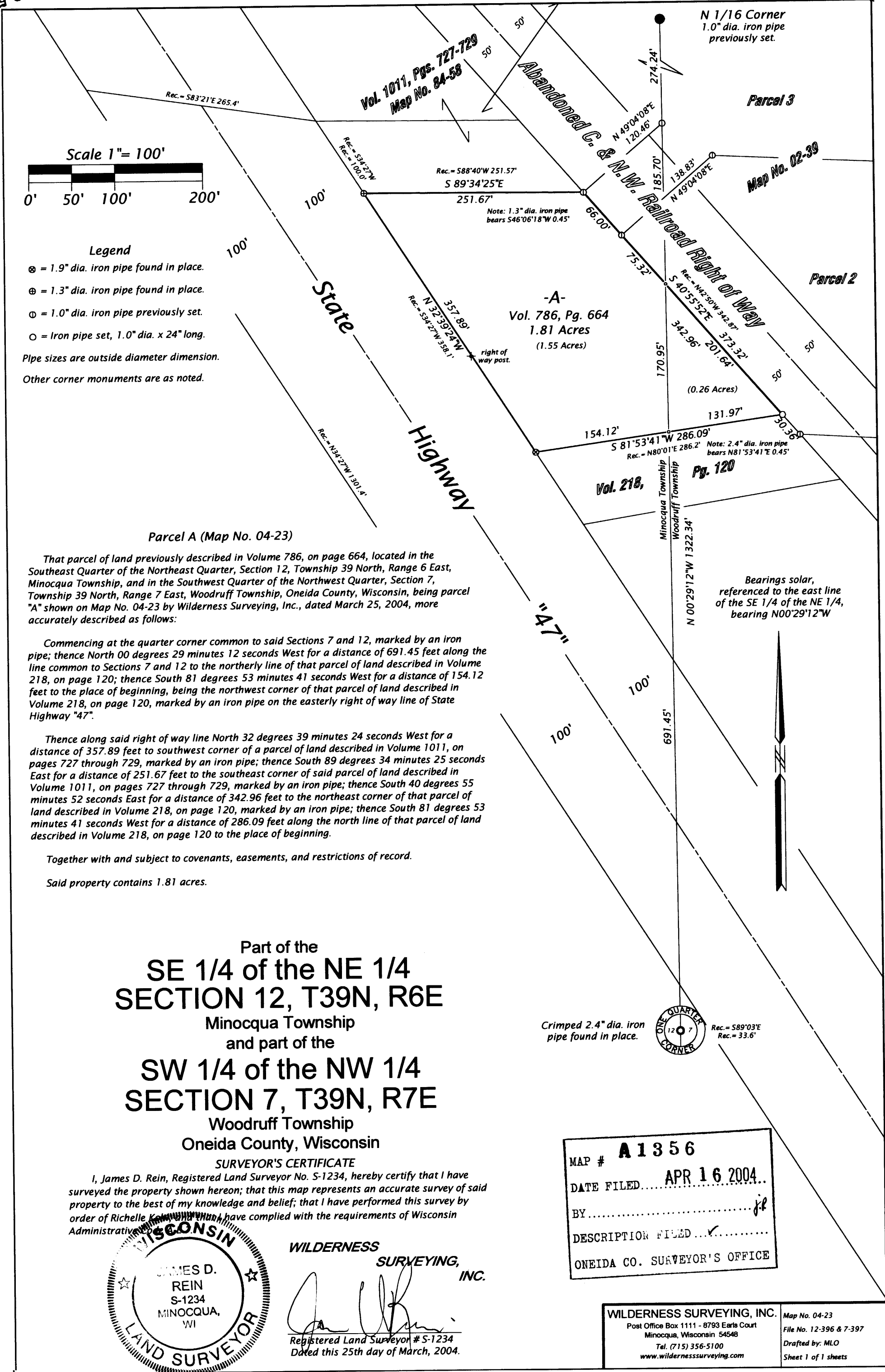

Parcel A (Map No. 04-23)

That parcel of land previously described in Volume 786, on page 664, located in the Southeast Quarter of the Northeast Quarter, Section 12, Township 39 North, Range 6 East, Minocqua Township, and in the Southwest Quarter of the Northwest Quarter, Section 7, Township 39 North, Range 7 East, Woodruff Township, Oneida County, Wisconsin, being parcel "A" shown on Map No. 04-23 by Wilderness Surveying, Inc., dated March 25, 2004, more accurately described as follows:

Commencing at the quarter corner common to said Sections 7 and 12, marked by an iron pipe; thence North 00 degrees 29 minutes 12 seconds West for a distance of 691.45 feet along the line common to Sections 7 and 12 to the northerly line of that parcel of land described in Volume 218, on page 120; thence South 81 degrees 53 minutes 41 seconds West for a distance of 154.12 feet to the place of beginning, being the northwest corner of that parcel of land described in Volume 218, on page 120, marked by an iron pipe on the easterly right of way line of State Highway "47".

Thence along said right of way line North 32 degrees 39 minutes 24 seconds West for a distance of 357.89 feet to southwest corner of a parcel of land described in Volume 1011, on pages 727 through 729, marked by an iron pipe; thence South 89 degrees 34 minutes 25 seconds East for a distance of 251.67 feet to the southeast corner of said parcel of land described in Volume 1011, on pages 727 through 729, marked by an iron pipe; thence South 40 degrees 55 minutes 52 seconds East for a distance of 342.96 feet to the northeast corner of that parcel of land described in Volume 218, on page 120, marked by an iron pipe; thence South 81 degrees 53 minutes 41 seconds West for a distance of 286.09 feet along the north line of that parcel of land described in Volume 218, on page 120 to the place of beginning.

Together with and subject to covenants, easements, and restrictions of record.

Said property contains 1.81 acres.

Part of the
SE 1/4 of the NE 1/4
SECTION 12, T39N, R6E
Minocqua Township
and part of the
SW 1/4 of the NW 1/4
SECTION 7, T39N, R7E
Woodruff Township
Oneida County, Wisconsin

SURVEYOR'S CERTIFICATE

I, James D. Rein, Registered Land Surveyor No. S-1234, hereby certify that I have surveyed the property shown hereon; that this map represents an accurate survey of said property to the best of my knowledge and belief; that I have performed this survey by order of Richelle K... have complied with the requirements of Wisconsin Administrative Code...



WILDERNESS SURVEYING, INC.

[Signature]
Registered Land Surveyor # S-1234
Dated this 25th day of March, 2004.

Crimped 2.4" dia. iron pipe found in place.



MAP # **A 1356**
DATE FILED... **APR 16 2004**...
BY.....
DESCRIPTION FILED...
ONEIDA CO. SURVEYOR'S OFFICE

WILDERNESS SURVEYING, INC. Map No. 04-23
Post Office Box 1111 - 8793 Earls Court File No. 12-396 & 7-397
Minocqua, Wisconsin 54548
Tel. (715) 356-5100 Drafted by: MLO
www.wildernesssurveying.com Sheet 1 of 1 sheets