

A1361

A1361

Part of
Lot 16
 of
Highland Pines
 in
SE¹/₄ of the SE¹/₄,
Section 3, T39N, R6E
 Town of Woodruff
 Oneida County, Wisconsin

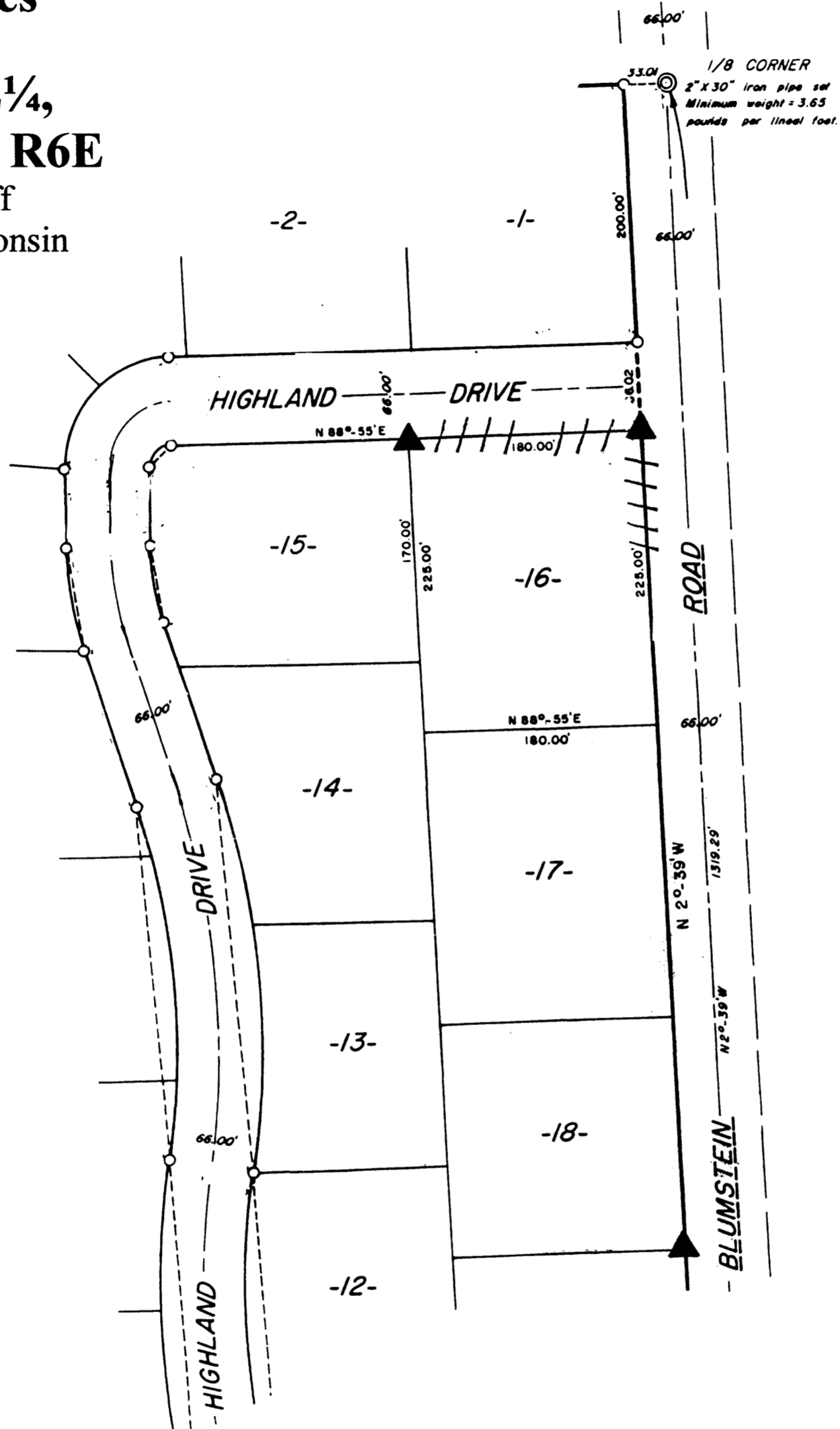

Scale: 1" = 100'

Bearings and distances shown are from the recorded plat of Highland Pines dated March 28, 1972.

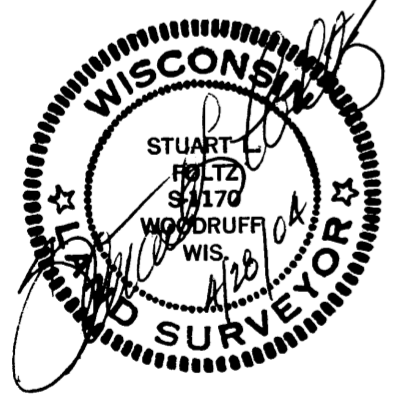

April 28, 2004

Recovered, verified, and marked monuments on the north and east lines of Lot 16 of Highland Pines and marked the subject lot lines, as follows:

- ▲ = Iron monument found in place
- ||| = Lot lines marked with ribboned lath stakes

This survey was completed by Foltz and Associates, Inc. for the purpose of locating existing lot corners and flagging lot lines by the order of Michele R. Kalmakoff, who has executed a written waiver for all other requirements of Wis. Adm. Code Chap. A-E 7. A closed traverse was not made and the minimum accuracy is 1 part in 100 and plus or minus 2°.

MAP # **A1361**
 DATE FILED **MAY 19 2004**
 BY *[Signature]*
 DESCRIPTION FILED
 ONEIDA CO. SURVEYOR'S OFFICE

Foltz and Associates, Inc.
 Surveyors Engineers
 8612 Highway 51 North, Minocqua, Wisconsin 54548
 (715) 356-9485 fax (715) 356-1841

A1361

A1361