

MAP # **A 1363**
DATE FILED.....**JUN 10 2004**
BY *DK*.....
DESCRIPTION FILED.....
ONEIDA CO. SURVEYOR'S OFFICE

Part of
**Government Lot 4
Section 13
T 39 N, R 10 E**
Lincoln Township
Vilas County, Wisconsin
and part of
**Government Lot 1
and
Government Lot 4
Section 18
T 39 N, R 11 E**
Three Lakes Township
Oneida County, Wisconsin

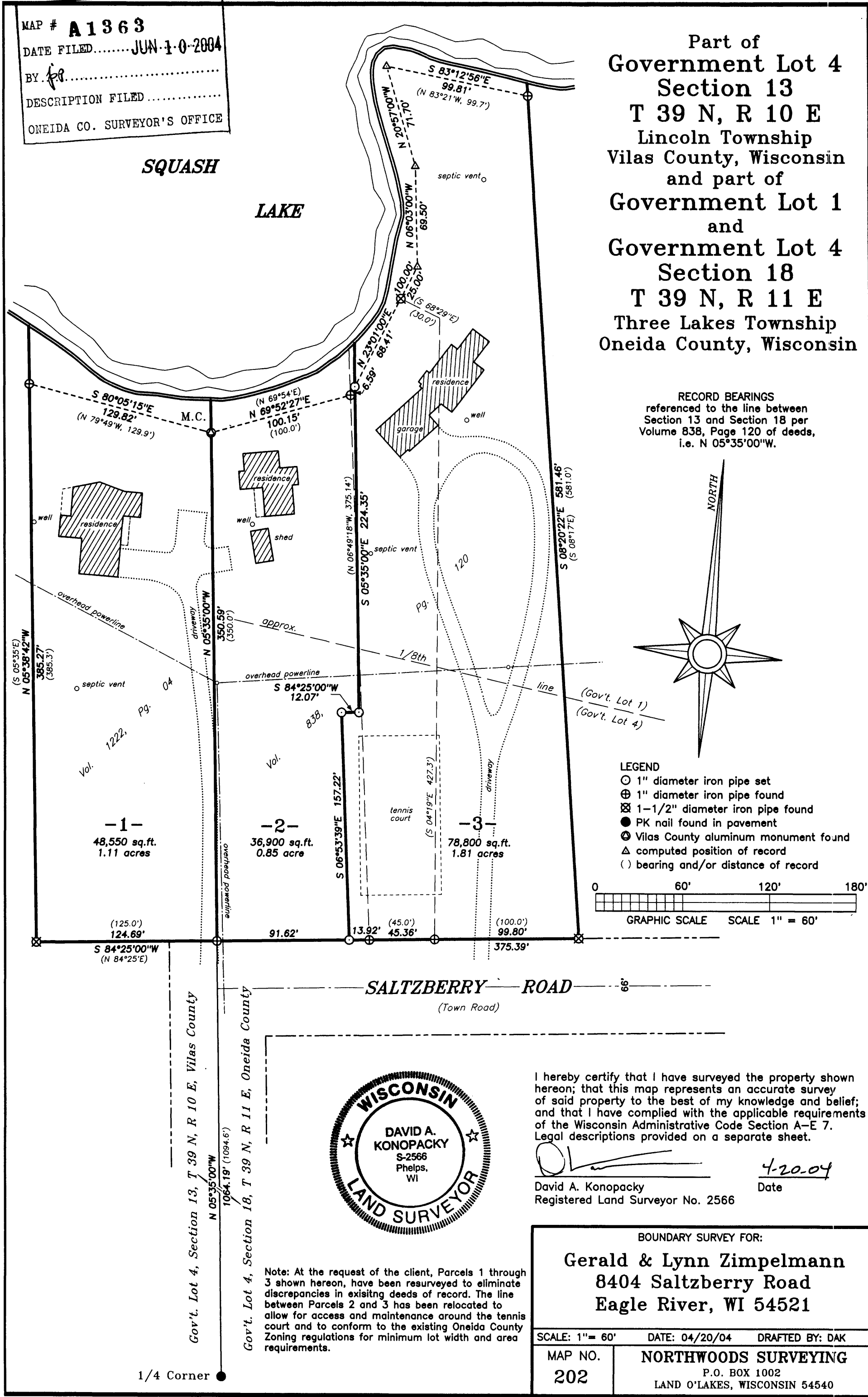

RECORD BEARINGS
referenced to the line between
Section 13 and Section 18 per
Volume 838, Page 120 of deeds,
i.e. N 05°35'00"W.

- LEGEND
- 1" diameter iron pipe set
 - ⊕ 1" diameter iron pipe found
 - ⊗ 1-1/2" diameter iron pipe found
 - PK nail found in pavement
 - ⊙ Vilas County aluminum monument found
 - △ computed position of record
 - () bearing and/or distance of record

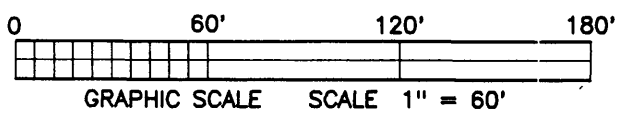

I hereby certify that I have surveyed the property shown hereon; that this map represents an accurate survey of said property to the best of my knowledge and belief; and that I have complied with the applicable requirements of the Wisconsin Administrative Code Section A-E 7. Legal descriptions provided on a separate sheet.

David A. Konopacky
David A. Konopacky
Registered Land Surveyor No. 2566
Date 4-20-04

BOUNDARY SURVEY FOR:	
Gerald & Lynn Zimpelmann 8404 Saltzberry Road Eagle River, WI 54521	
SCALE: 1" = 60'	DATE: 04/20/04 DRAFTED BY: DAK
MAP NO. 202	NORTHWOODS SURVEYING P.O. BOX 1002 LAND O'LAKES, WISCONSIN 54540

Note: At the request of the client, Parcels 1 through 3 shown hereon, have been resurveyed to eliminate discrepancies in existing deeds of record. The line between Parcels 2 and 3 has been relocated to allow for access and maintenance around the tennis court and to conform to the existing Oneida County Zoning regulations for minimum lot width and area requirements.

1/4 Corner