

Part of the
NE 1/4 of the SE 1/4
Section 2, T 38 N, R 11 E
Three Lakes Township
Oneida County, Wisconsin

ASSUMED NORTH
referenced to the east line of the
NE 1/4 of the SE 1/4 per the Plat
of Survey by John Fisher dated 03/21/85
filed as Map No. L-1104, i.e. S 04°00'15"W.

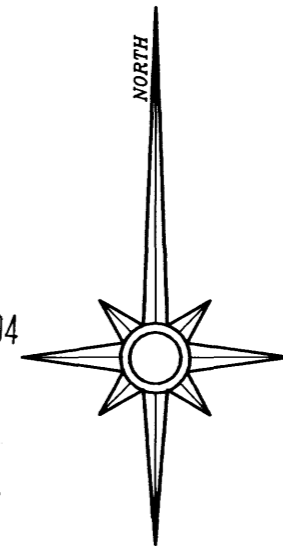

MAP # **A 1364**
DATE FILED..... **JUN 10 2004**
BY.....
DESCRIPTION FILED.....
ONEIDA CO. SURVEYOR'S OFFICE

LEGEND

- 1" diameter iron pipe set
- ⊗ 1" diameter iron pipe found
- 2" diameter brass capped iron pipe found in place
- ⊕ 2" diameter capped aluminum pipe monument found in place
- ⊕ 6" diameter brass capped concrete monument found in place
- △ computed position, no monument set
- () bearing and/or distance of record.

Note: The Northeast 1/4 of the Southeast 1/4 is zoned "General Use"

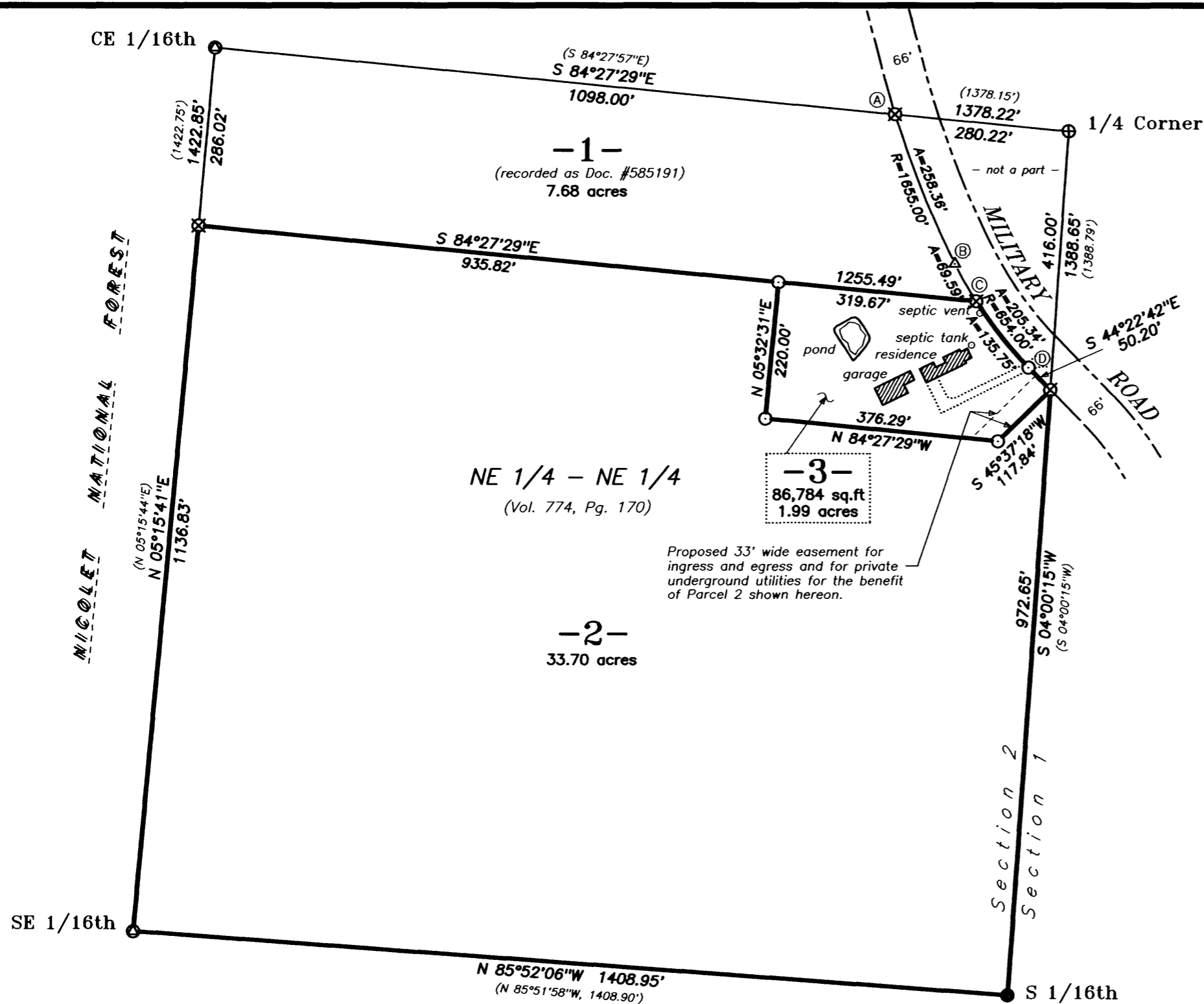
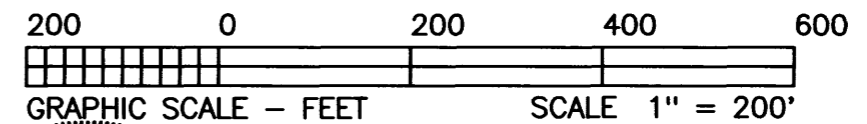

Proposed 33' wide easement for
ingress and egress and for private
underground utilities for the benefit
of Parcel 2 shown hereon.

NICOLET NATIONAL FOREST

PROPERTY LINE / ROAD RIGHT-OF-WAY LINE CURVE TABLE

CURVE	LENGTH	RADIUS	DEGREE	CHORD BEARING	CHORD LENGTH
A-B	258.36'	1655.00'	3°27'43"	S 21°54'59"E	258.10'
B-C	69.59'	654.00'	8°45'39"	S 29°26'13"E	69.56'
C-D	135.75'	654.00'	8°45'39"	S 38°25'55"E	135.51'
B-D	205.34'	654.00'	8°45'39"	S 35°23'01"E	204.50'

I hereby certify that I have surveyed the property shown hereon; that this map represents an accurate survey of said property to the best of my knowledge and belief; and that I have complied with the applicable requirements of the Wisconsin Administrative Code Section A-E 7. Legal descriptions provided on a separate sheet.

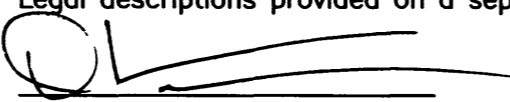
Date 4-29-04
David A. Konopacky
Registered Land Surveyor No. 2566

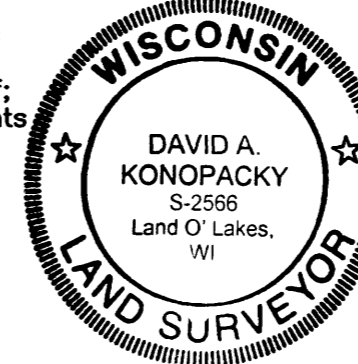

BOUNDARY SURVEY FOR:
Ronald & Faye Shaw
P.O. Box 131
Ashland, IL. 62612

SCALE: 1" = 200' DATE: 04/29/04 DRAFTED BY: DAK

MAP NO. **170A** NORTHWOODS SURVEYING
P.O. BOX 1002
LAND O'LAKES, WISCONSIN 54540