

A1365

A1365

# MAP OF SURVEY

SECTION 18  
T. 35 N., R. 11 E.  
Schoepke Township

### LEGEND

- ⊕ FOUND ALUM. MON.
- ⊙ FOUND 2.5" B.C.I.P.
- ⊗ FOUND BERNTSEN MON.
- \* FOUND 1.3" B.C.I.P.
- FOUND 1.3" I.P.
- SET 1.3" X 30" I.P. 1.68 LBS/ FT
- SET 2.4" X 30" I.P. 2.65 LBS/ FT
- ⦿ SET 1.5" X 36" MECH. TUBE 4.5 LBS/ FT

BEARINGS REFERENCED TO THE EAST-WEST 1/4 LINE OF SECTION 18, T34N, R11E, ASSUMED TO BEAR N 89°45'01" E

### SURVEYORS CERTIFICATE

I DEAN A. WILLIAMS RLS-2468 HEREBY CERTIFY THAT I HAVE SUBDIVIDED, SURVEYED AND PLATTED GOVERNMENT LOT 3 AND THE SE-SE OF SECTION 18, T 35 N, R 11 E, LYING EAST OF THE RR ROW LOCATED IN THE TOWN OF SCHOEPKE ONEIDA COUNTY, WISCONSIN



SCALE 1" = 300'

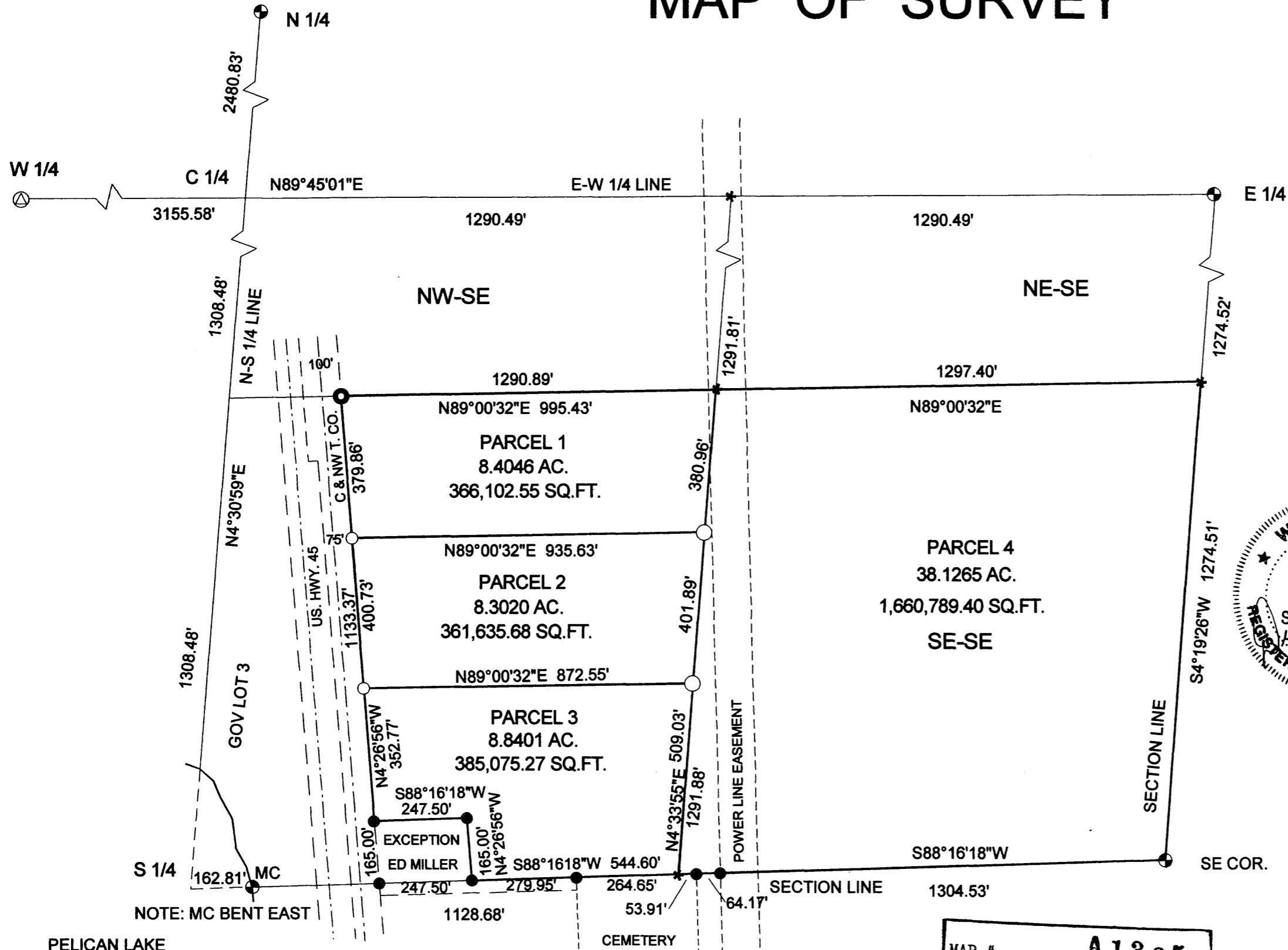
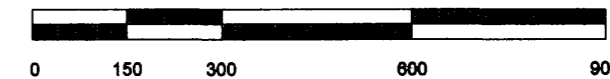

PELICAN LAKE

NOTE: MC BENT EAST

DRAWN BY JAMES GARDNER

MAP # **A1365**  
 DATE FILED... JUN 10 2004  
 BY *JP*  
 DESCRIPTION FILED  
 ONEIDA CO. SURVEYOR'S OFFICE

TIMBER WOLF LAND SURVEYING	
DEAN WILLIAMS RLS - 2468	
BRIAN & GALIN DULMES	5 - 21 - 2004
SCALE 1" = 300'	MAP 2004-8



A1365

A1365