

A1368

A1368

Lot 2
of Certified Survey Map #1553
Vol. 6, CSM. Pages 1553 & 1553A
Located in the
SW1/4-SW1/4
SEC 12, T 38 N, R 11 E
Township of Three Lakes, Oneida County
Wisconsin

BEARINGS ARE BASED
ON PREVIOUS CERTIFIED
SURVEY MAP R1553.

SCALE: 1" = 80'

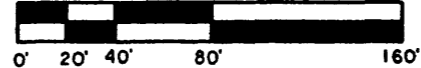

SURVEYOR'S CERTIFICATE

" I HEREBY CERTIFY THAT I HAVE SURVEYED AND MAPPED THE LANDS SHOWN HEREON AND THAT, TO THE BEST OF MY KNOWLEDGE AND BELIEF, THIS SURVEY AND MAP IS A TRUE AND CORRECT REPRESENTATION THEREOF, AND THAT I HAVE COMPLIED WITH THE APPLICABLE REQUIREMENTS OF CHAPTER A-E 7 OF THE WISCONSIN ADMINISTRATIVE CODE, MINIMUM STANDARDS FOR PROPERTY SURVEYS. DATED THIS 10TH DAY OF MAY, 2004.

[Signature]
JAMES L. WILL, R.L.S. R1410

-LEGEND-

- ⊙ U.S. FOREST SERVICE ALUMINUM MONUMENT FOUND IN PLACE
- G.L.O. CONCRETE MONUMENT FOUND IN PLACE
- 1-1/4" IRON PIPE FOUND IN PLACE
- 1" IRON PIPE FOUND IN PLACE
- () BEARING AND DISTANCE OF RECORD

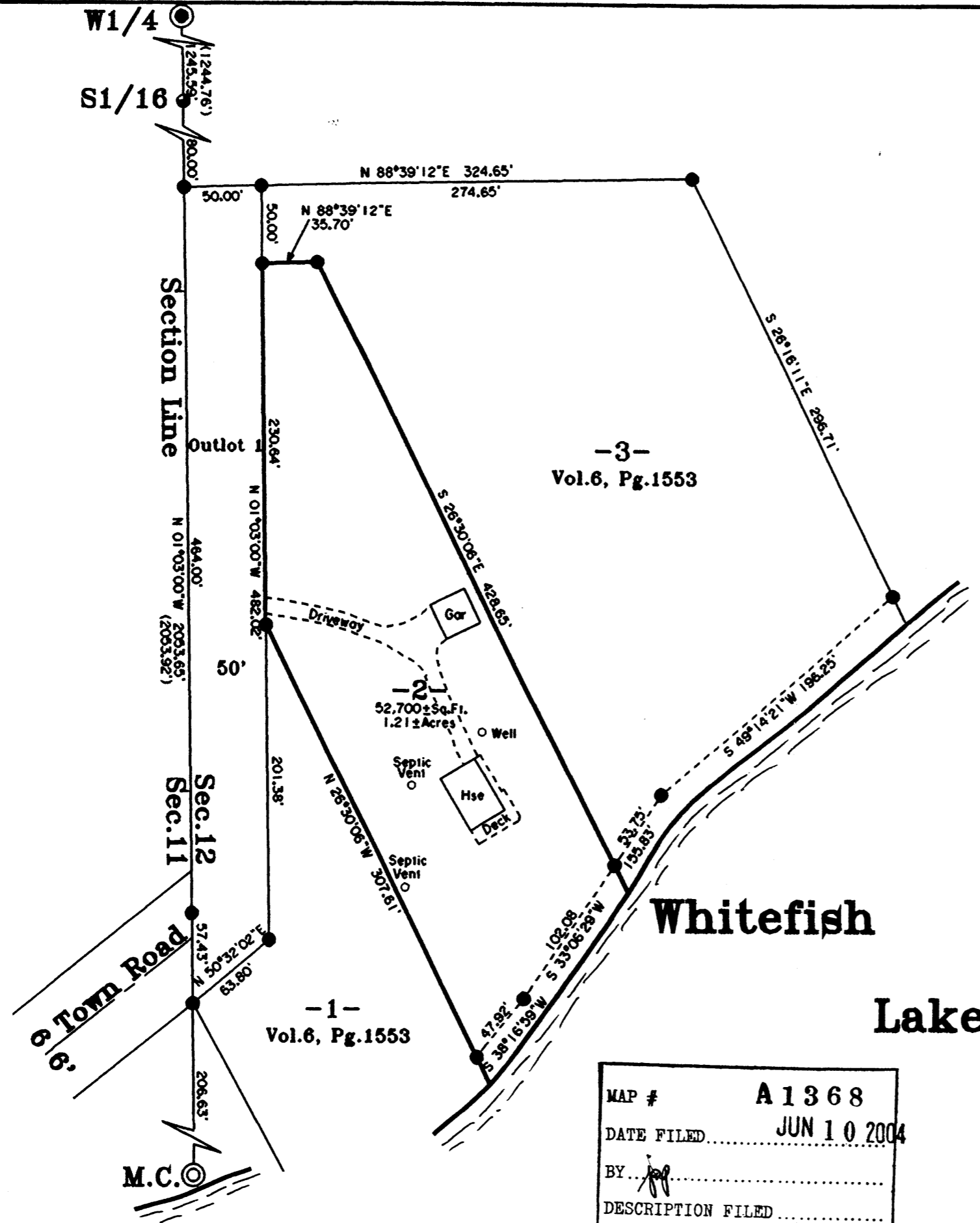

-3-
Vol.6, Pg.1553

-1-
Vol.6, Pg.1553

Whitefish

Lake

MAP # **A1368**
DATE FILED **JUN 10 2004**
BY *[Signature]*
DESCRIPTION FILED
ONEIDA CO. SURVEYOR'S OFFICE

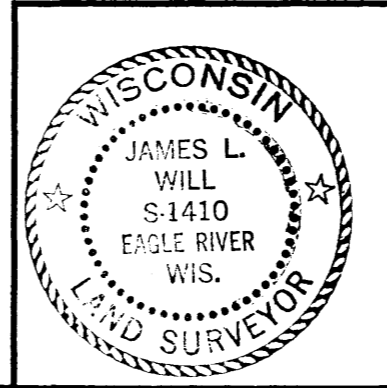

Survey For
Gregory & Kathryn Szpak
C/O Denise Goldsworthy
Elison Realty of the North
P.O. Box 284
Eagle River, WI 54521

SCALE 1" = 80' DATE 5-07-2004 DWN. BY. S.M.W.

DWG. NO. **E2553**
Eagle Landmark Surveying, Inc.
EAGLE RIVER, WI

A1368

A1368