

bearings from deed

RECEIVED & FILED # **A13.7**
 Oneida County Surveyor's Office
 Date: **FEB. 10. 1986**
 By: *M J H*
 OCS Area #.....

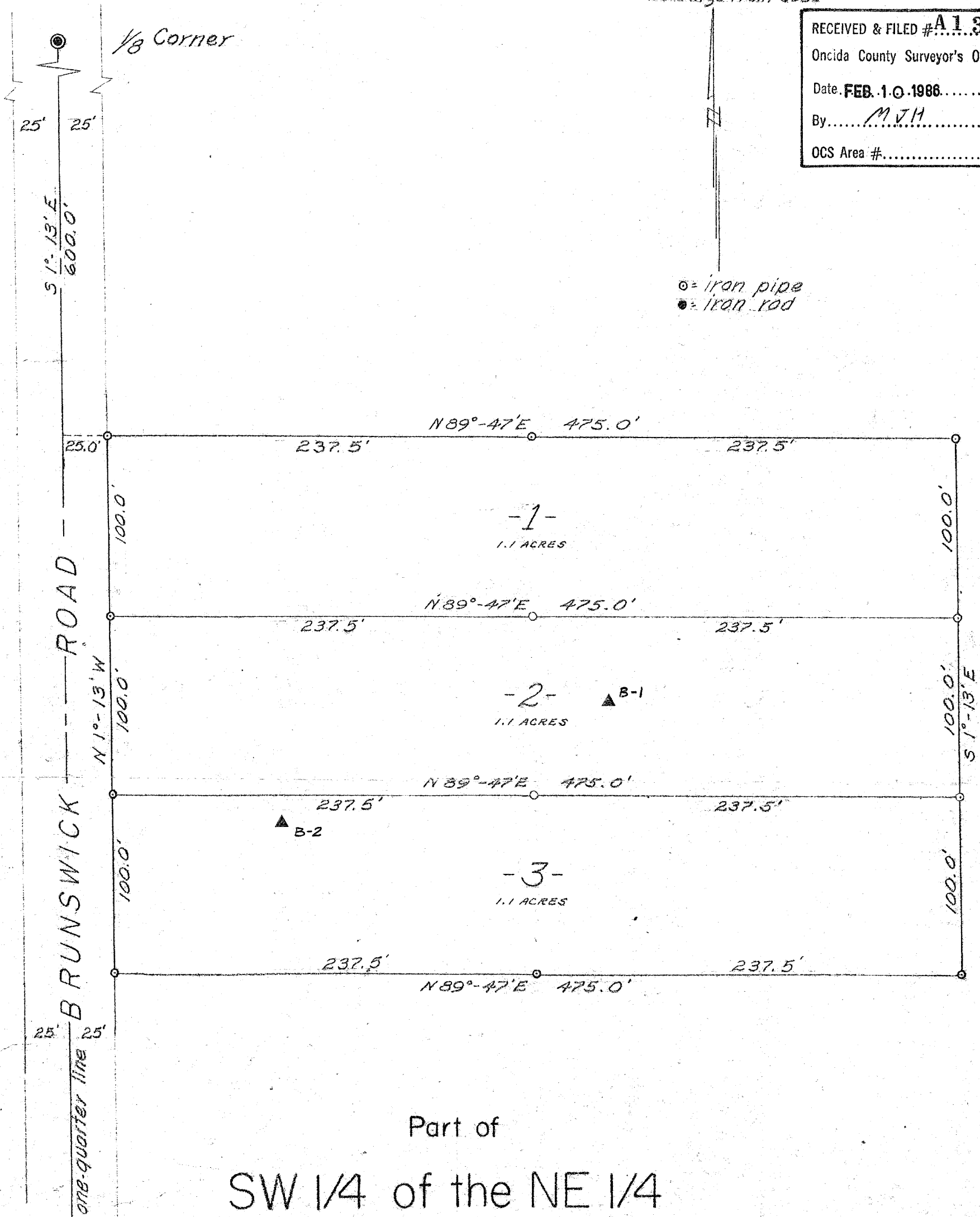

○ = iron pipe
 ● = iron rod

Part of
 SW 1/4 of the NE 1/4
 SECTION 12
 T 39 N, R 6 E
 Oneida County, Wis.

The Oneida County Zoning Committee has
 no objections to this plat *land division*
 Date: *8/9/10*
 Signature: *John H. Varney*
 Oneida County Zoning Administrator

Scale 1" = 60'

September, 1964
 REVISED - MARCH, 1972

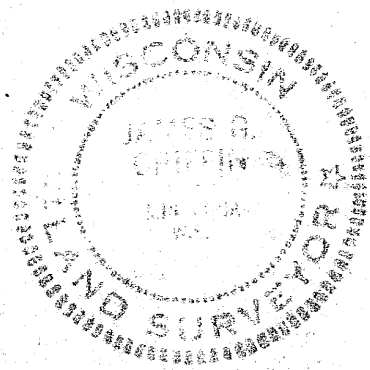

Northwoods Surveyors

James G. Griffin
 Land Surveyor