

A 1370

A 1370

PART OF THE  
**SE 1/4 OF THE SE 1/4**  
**SECTION 16**  
**T 39 N, R 9 E**  
 TOWN OF SUGAR CAMP  
 ONEIDA COUNTY, WISCONSIN

VOL. 1003, PAGE 578

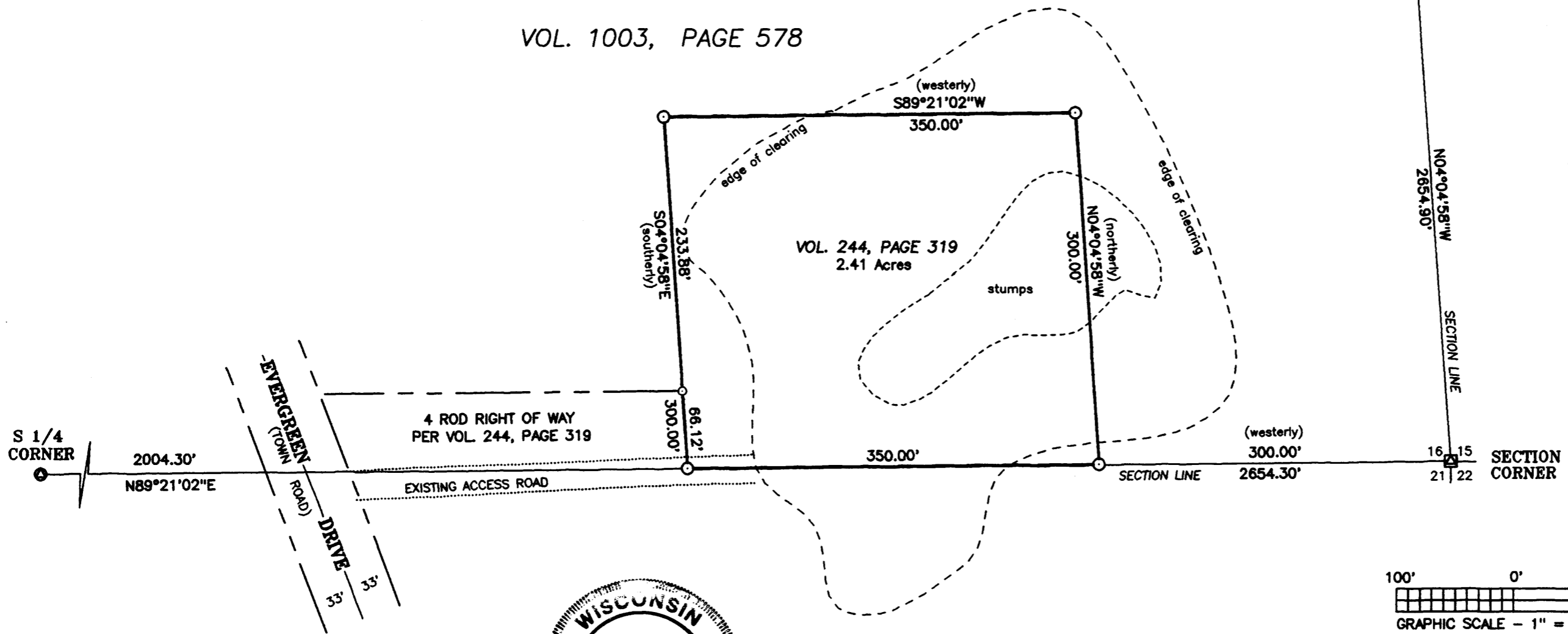

ONEIDA COUNTY GRID

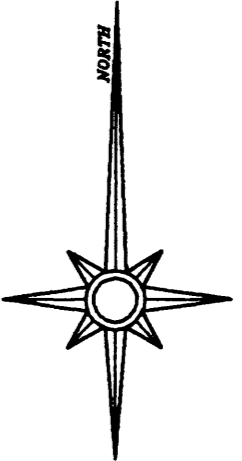

MAP # **A 1370**  
 DATE FILED.....**JUN 10 2004**.....  
 BY **AS**.....  
 DESCRIPTION FILED.....  
 ONEIDA CO. SURVEYOR'S OFFICE

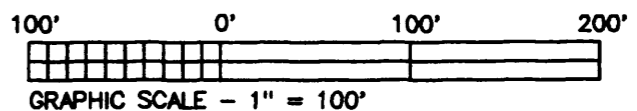

I hereby certify that I have surveyed the property shown hereon; that this map represents an accurate survey of said property to the best of my knowledge and belief; and that I have complied with the applicable requirements of the Wisconsin Administrative Code Section A-E 7. Note: Any legal descriptions pertaining to this survey have been provided on separate sheets.



*Stephen J. Favorite* 04/01/04  
 Stephen J. Favorite Date  
 Registered Land Surveyor #S-1616

- LEGEND**
- 1" DIA. IRON PIPE SET
  - ONEIDA COUNTY ALUM. MON. FOUND
  - 2" W.C.D. BRASS CAPPED IRON PIPE FOUND
  - ( ) BEARING OR DISTANCE OF RECORD

SURVEY FOR:  
**PITLIK & WICK, INC.**  
**8075 HWY D**  
**EAGLE RIVER, WI 54521**

SCALE: 1"=100' DATE: 04/01/04 DRAWN BY: JDA

MAP NO. <b>2001071A</b>	<b>FAVORITE SURVEYING, S.C.</b> 5230 HIGHWAY 70 WEST EAGLE RIVER, WISCONSIN 54521
----------------------------	---

A 1370

A 1370