

Site Plan
 Part of
GOV'T. LOT 7
SECTION 9, T39N, R7E
 Woodruff Township
 Oneida County, Wisconsin

MAP # **A 1371**
 DATE FILED.....**JUN 16 2004**
 BY *jr*.....
 DESCRIPTION FILED.....
 ONEIDA CO. SURVEYOR'S OFFICE

I, James D. Rein, Registered Land Surveyor No. S-1234, hereby certify that the information shown hereon is true and accurate to the best of my knowledge and belief.

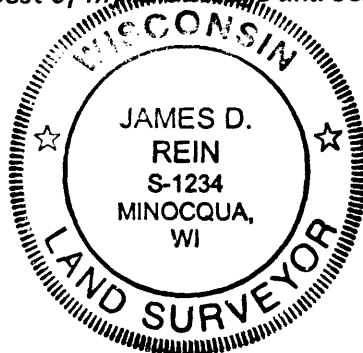

Wilderness Surveying, Inc.

[Signature]
 Registered Land Surveyor No. S-1234
 Dated this 22nd day of October, 2003.

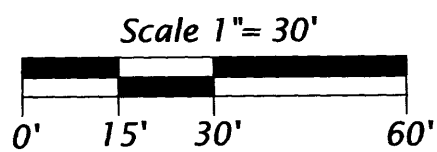
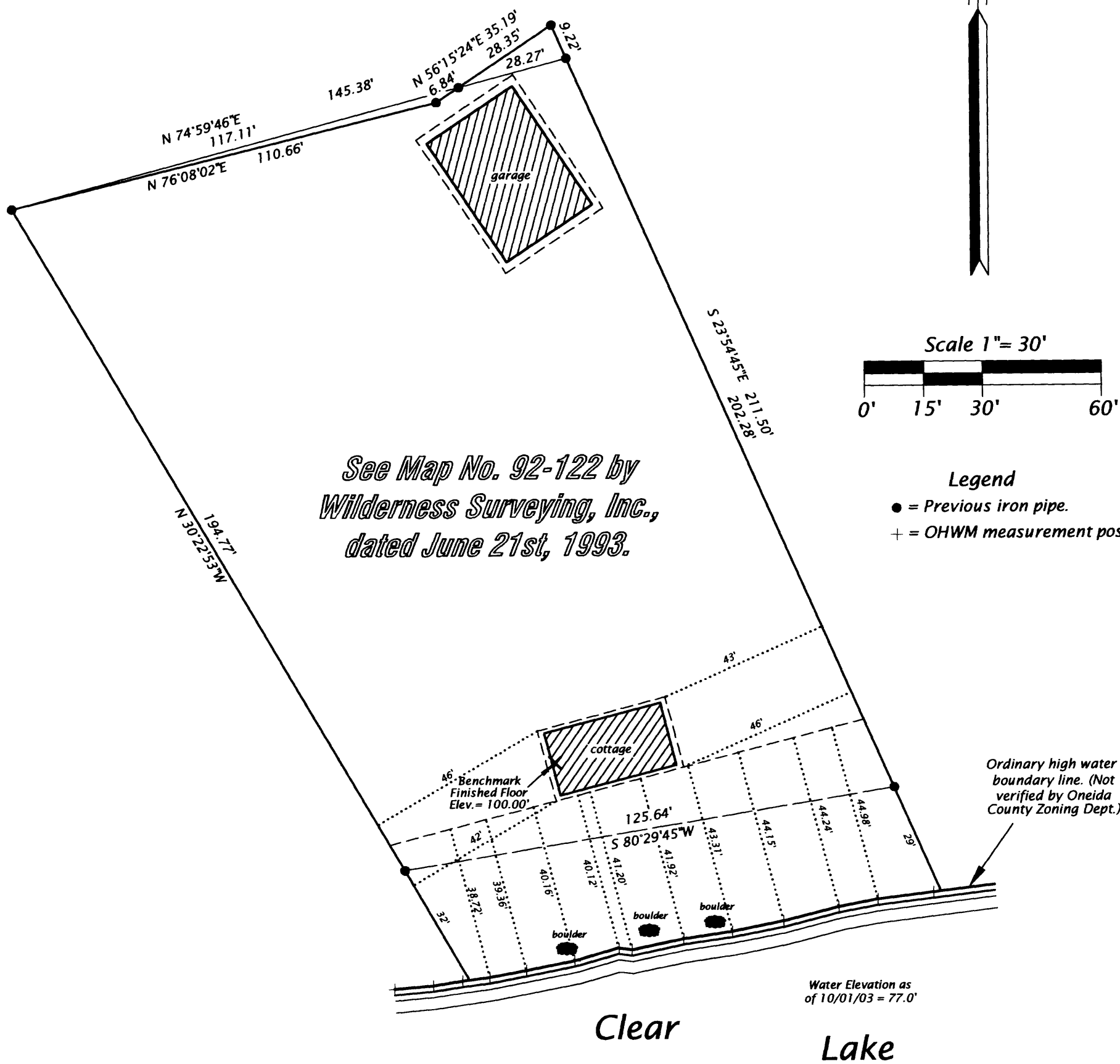

Legend
 ● = Previous iron pipe.
 + = OHWM measurement position.

Caution:
 The Oneida County Zoning Department should be contacted for purpose of verifying the ordinary high water mark setback distances, as shown hereon for compliance with applicable zoning setback requirements.

WILDERNESS SURVEYING, INC.
WORK DRAWING

Map Number: 03-213ws	Date: 10/22/03
File Number: 16-9-397	Scale: 1" = 30'
Ordered by: Wells	Drafted by: Mike