

LANDS BEING PART OF GOVERNMENT LOT 1 AND
GOVERNMENT LOT 2 AND PART OF THE SE1/4
OF THE NE1/4, SECTION 36, T. 38 N., R. 6 E.,
TOWN OF HAZELHURST, ONEIDA COUNTY, WISCONSIN
DEVELOPER: GENE HARBORT

MAP # **A1374**
DATE FILED..... **JUL 14 2004**
BY.....
DESCRIPTION FILED.....
ONEIDA CO. SURVEYOR'S OFFICE

CURVE TABLE

CURVE	CHORD BEARING	CHORD DIST.	ARC DIST.	RADIUS
A-B	N77°23'35"E	84.90'	85.74'	177.00'

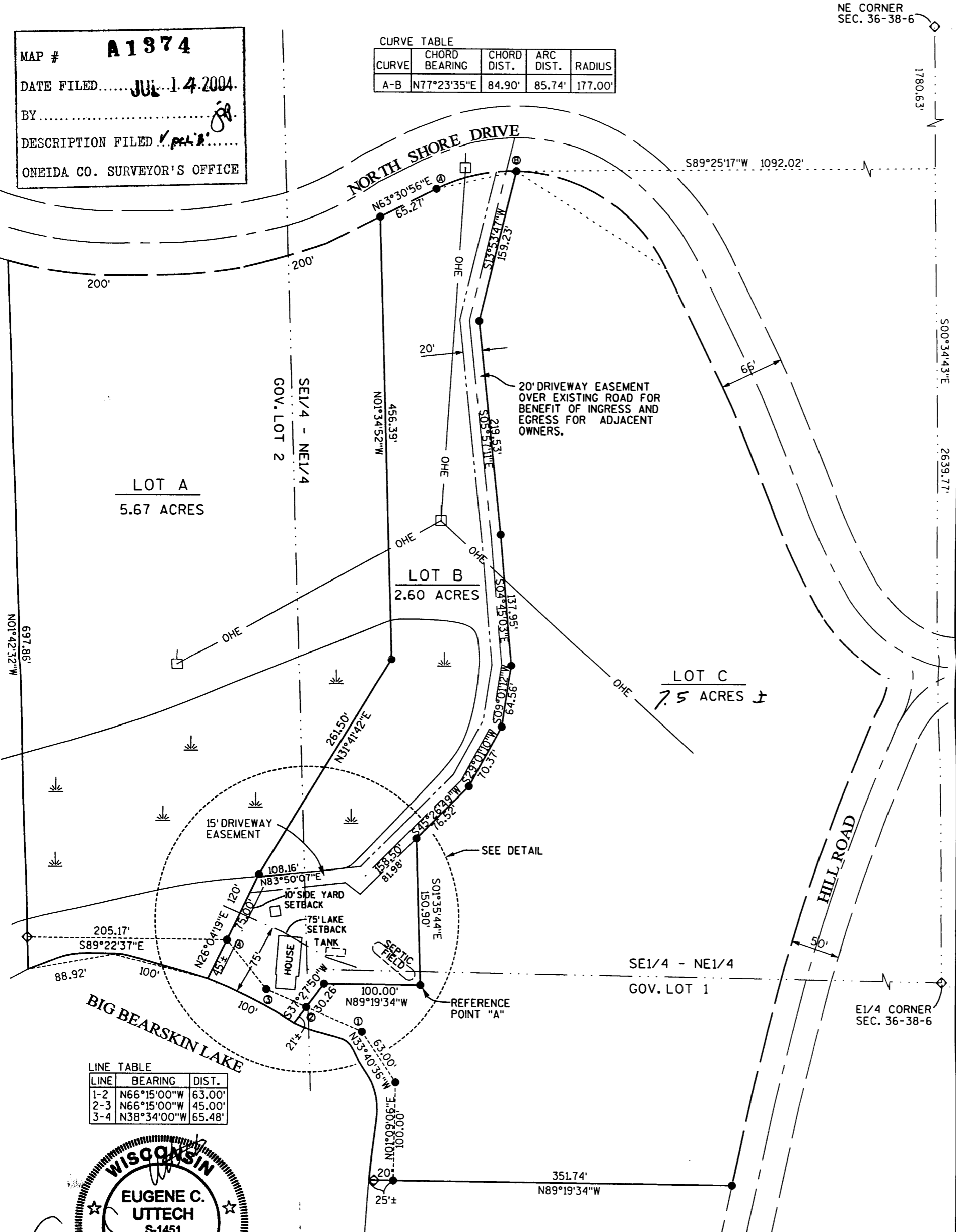

LINE TABLE

LINE	BEARING	DIST.
1-2	N66°15'00"W	63.00'
2-3	N66°15'00"W	45.00'
3-4	N38°34'00"W	65.48'



- 3/4" X 18" IRON ROD, SET
- ◇ IRON PIPE, FOUND
- OHE — OVERHEAD ELECTRIC LINE

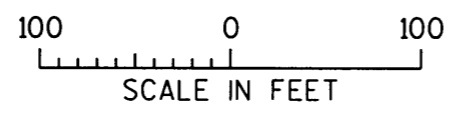

PLAT OF SURVEY
CLIENT:
GENE HARBORT

MSA
TRANSPORTATION • MUNICIPAL
DEVELOPMENT • ENVIRONMENTAL
1825 N. Stevens St., Rhinelander, WI 54981
715-362-3244 • 1-800-844-7834 Fax: 715-362-4116
© MSA PROFESSIONAL SERVICES

DRAWN BY CAR DATE 3/23/04 SHEET 1 OF 2
CHECKED BY ECU SCALE 1"=100' FILE NO. 980518 SURVEY

A1374

A1374

A1374

A1374