

LOT 2
OF
THE PLAT OF OAKWOOD HAVEN
PART OF
THE FRACTIONAL NORTH 1/2 OF THE NORTHWEST 1/4
SECTION 2, TOWNSHIP 38 NORTH, RANGE 6 EAST
TOWN OF HAZELHURST
ONEIDA COUNTY, WISCONSIN

- LEGEND
- - 1" Iron Pipe Found
 - - 2" Iron Pipe Found
 - - Power Pole
 - ▨ - Mowed Area
- () - Recorded as values
(NOTE: Iron pipe diameter is outside diameter)

NOTE: FLAGGED PARCEL LINES WITH SURVEYOR'S RIBBON ARE ONLY A REPRESENTATION OF THE PROPERTY LINE AND SHOULD NOT BE USED AS THE ACTUAL PROPERTY LINE.

ASSUMED NORTH, BASED ON THE WESTERLY LINE OF LOT 2 WHICH BEARS NORTH 1° 19' 57" EAST

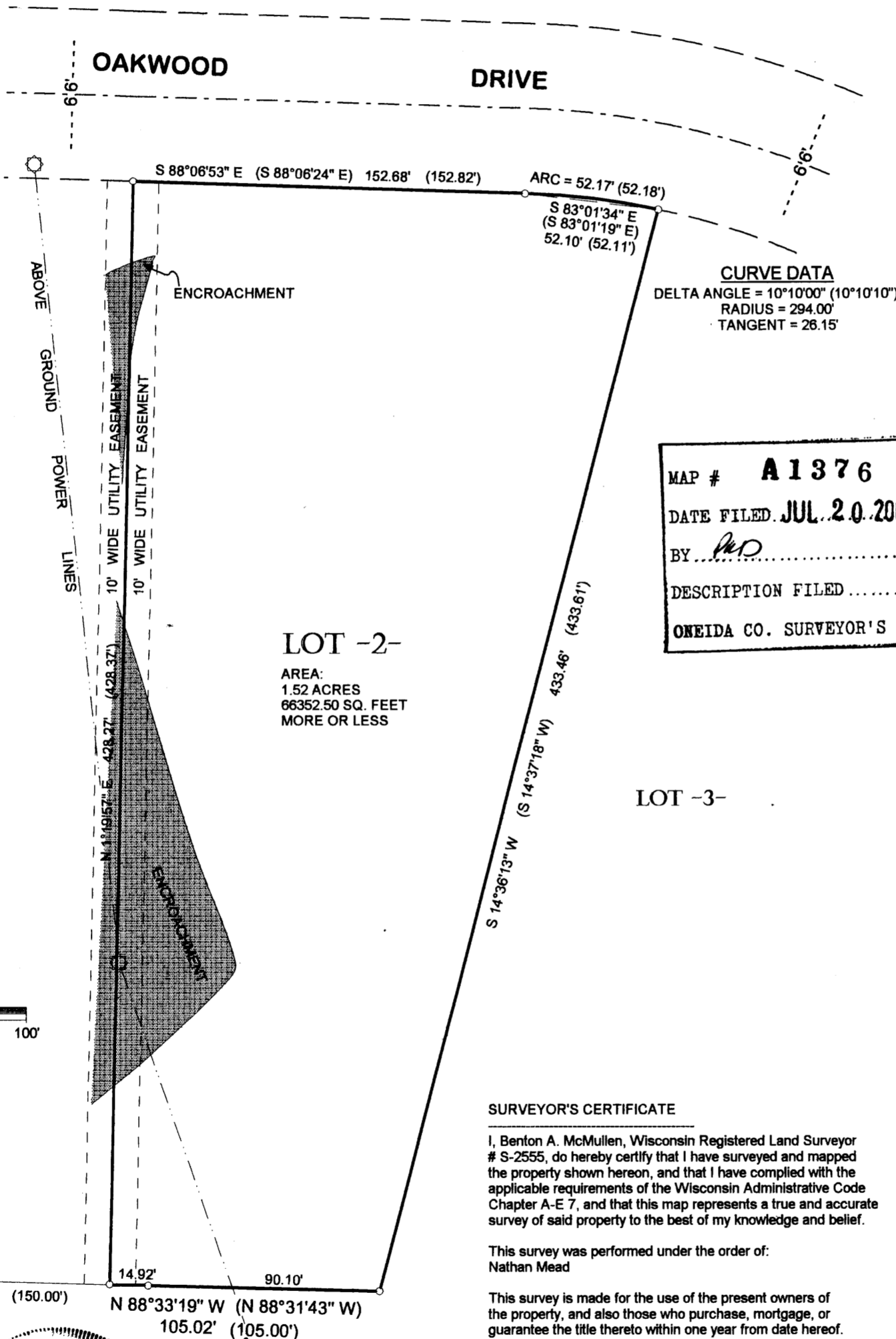

MAP # **A 1376**
DATE FILED **JUL 20 2004**
BY *AM*
DESCRIPTION FILED
ONEIDA CO. SURVEYOR'S OFFICE

LOT -2-
AREA:
1.52 ACRES
66352.50 SQ. FEET
MORE OR LESS

SURVEYOR'S CERTIFICATE

I, Benton A. McMullen, Wisconsin Registered Land Surveyor # S-2555, do hereby certify that I have surveyed and mapped the property shown hereon, and that I have complied with the applicable requirements of the Wisconsin Administrative Code Chapter A-E 7, and that this map represents a true and accurate survey of said property to the best of my knowledge and belief.

This survey was performed under the order of:
Nathan Mead

This survey is made for the use of the present owners of the property, and also those who purchase, mortgage, or guarantee the title thereto within one year from date hereof.

FIELD SURVEY WORK COMPLETED ON THE 1ST DAY OF JULY, 2004.

Benton A. McMullen
BENTON A. McMullen
S-2555
HAZELHURST, WI
LAND SURVEYOR

MCMULLEN & ASSOCIATES, INCORPORATED.
LAND SURVEYING AND SOIL TESTING
9832 BOLGER LAKE ROAD
MINOCQUA, WISCONSIN 54548
TELEPHONE # (715) 356-3011 FAX # (715) 356-1501

DRAFTED BY: Dwight A. Miesbauer DATE: JULY 5, 2004
SCALE: 1" = 50' JOB #204064