

MAP # **A 1377**
 DATE FILED **MAR 20 2004**
 BY *PA*
 DESCRIPTION FILED
 ONEIDA CO. SURVEYOR'S OFFICE

LOT 1
 OF
 CERTIFIED SURVEY MAP # 722
 PART OF THE
 NORTHWEST 1/4 OF THE SOUTHEAST 1/4
 AND PART OF THE
 NORTHEAST 1/4 OF THE SOUTHEAST 1/4
 SECTION 34, TOWNSHIP 39 NORTH, RANGE 6 EAST
 TOWN OF MINOCQUA
 ONEIDA COUNTY, WISCONSIN

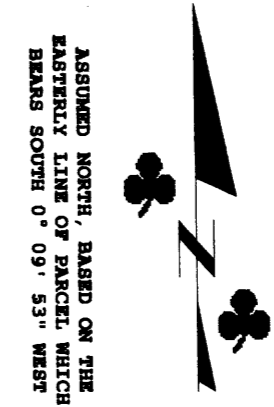

LEGEND
 ○ - 1/2" Iron Rod Found
 ● - 1 1/4" Iron Rod Found
 ▲ - Calculated Point (Not Monumented Per this Survey)
 () - Recorded as values
 (NOTE: Iron pipe diameter is outside diameter)

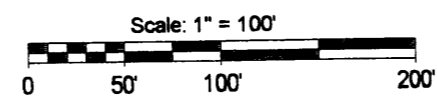
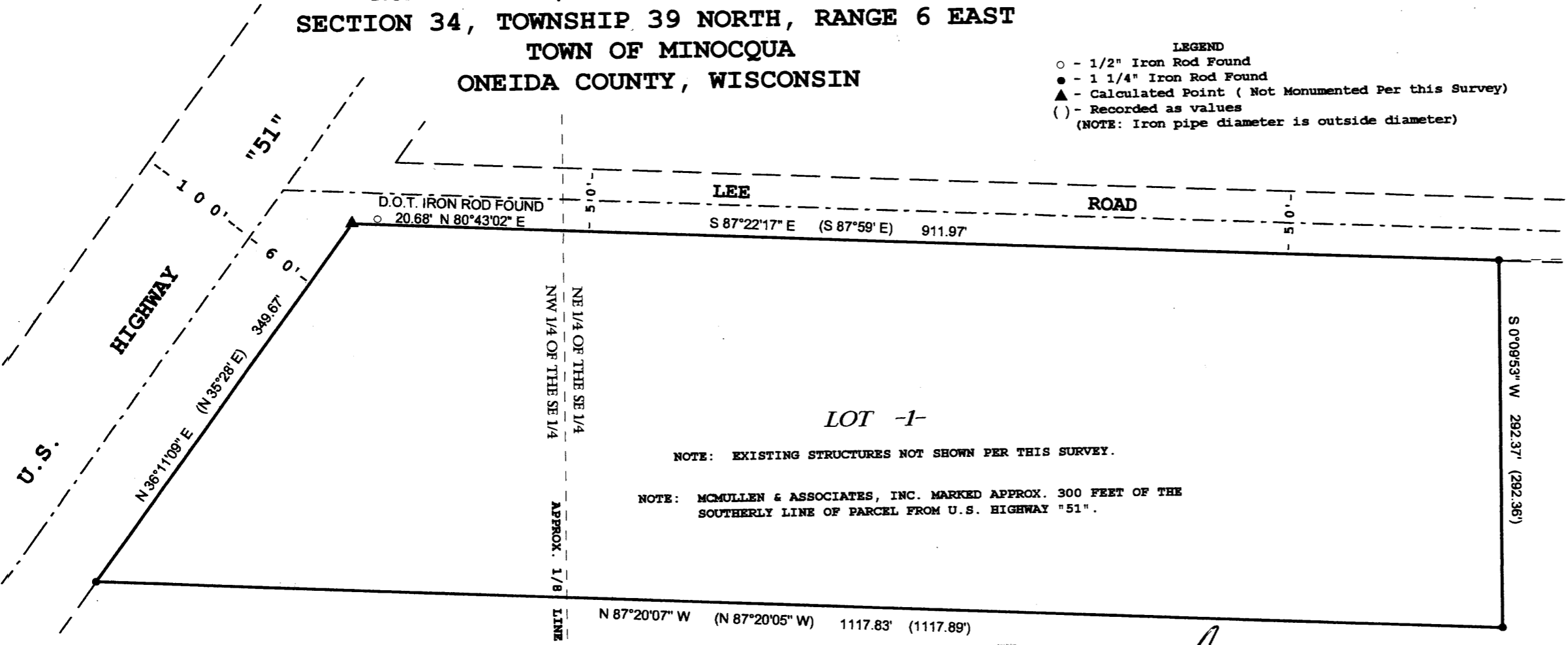

NOTE: EXISTING STRUCTURES NOT SHOWN PER THIS SURVEY.

NOTE: MCMULLEN & ASSOCIATES, INC. MARKED APPROX. 300 FEET OF THE SOUTHERLY LINE OF PARCEL FROM U.S. HIGHWAY "51".

SURVEYOR'S CERTIFICATE

I, Benton A. McMullen, Wisconsin Registered Land Surveyor # S-2555, do hereby certify that I have surveyed and mapped the property shown hereon, and that I have complied with the applicable requirements of the Wisconsin Administrative Code Chapter A-E 7, and that this map represents a true and accurate survey of said property to the best of my knowledge and belief.

This survey was performed under the order of:
 Mark & Karen Geier

This survey is made for the use of the present owners of the property, and also those who purchase, mortgage, or guarantee the title thereto within one year from date hereof.

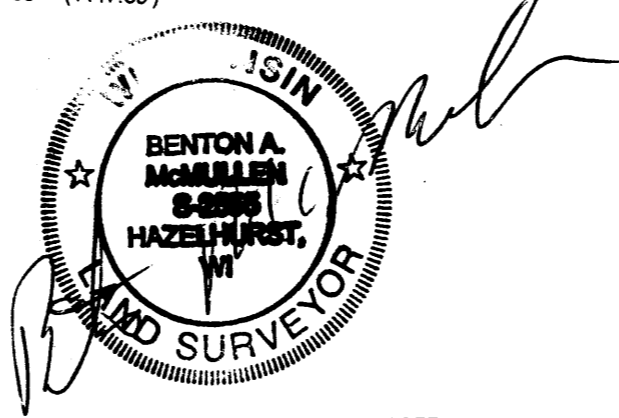

Registered Land Surveyor # S-2555

FIELD SURVEY WORK COMPLETED ON THE 4TH DAY OF JUNE, 2004.

MCMULLEN & ASSOCIATES, INCORPORATED.
 LAND SURVEYING AND SOIL TESTING
 9832 BOLGER LAKE ROAD
 MINOCQUA, WISCONSIN 54548
 TELEPHONE # (715) 356-3011 FAX # (715) 356-1501

DRAFTED BY: Dwight A. Miesbauer DATE: JUNE 9, 2004
 SCALE: 1" = 100' JOB #204055