

A 1378

A 1378

LOT 1 & 2  
OF THE  
PLAT OF ARBUTUS HEIGHTS  
PART OF  
THE NORTHWEST 1/4 OF THE NORTHEAST 1/4  
SECTION 7, TOWNSHIP 39 NORTH, RANGE 7 EAST  
TOWN OF WOODRUFF  
ONEIDA COUNTY, WISCONSIN

LEGEND  
○ - 1" Iron Pipe Found  
○ - 2" Iron Pipe Found  
( ) - Recorded as values  
(NOTE: Iron pipe diameter is outside diameter)

NOTE: PROPERTY LINES NOT FLAGGED / MARKED PER THIS SURVEY.

NOTE: EXISTING STRUCTURES NOT LOCATED PER THIS SURVEY.

ASSUMED NORTH, BASED ON  
THE NORTHERLY LINE OF LOT 2 WHICH  
BEARS SOUTH 66° 44' 11" EAST

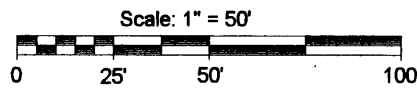

MAP # **A 1378**  
DATE FILED **JUL 20 2004**  
BY *DM*  
DESCRIPTION FILED  
ONEIDA CO. SURVEYOR'S OFFICE

ONEIDA CO. SURVEYOR'S OFFICE  
DESCRIPTION FILED  
BY *DM*  
DATE FILED **JUL 20 2004**  
MAP # **A 1378**

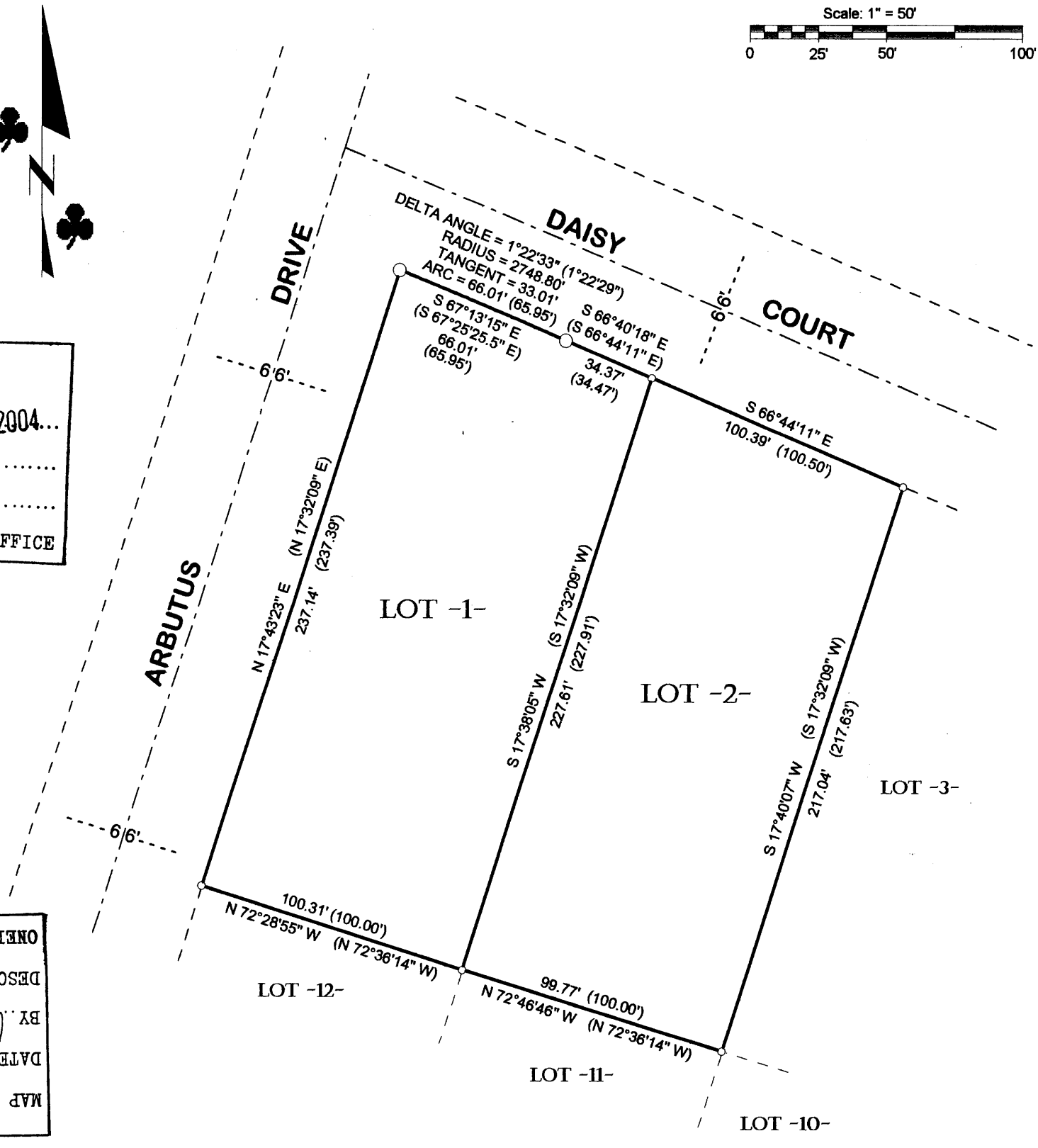

FIELD SURVEY WORK COMPLETED ON THE 5TH DAY OF JULY, 2004.

**SURVEYOR'S CERTIFICATE**  
I, David F. McMullen, Wisconsin Registered Land Surveyor # S-1340, do hereby certify that I have surveyed and mapped the property shown hereon, and that I have complied with the applicable requirements of the Wisconsin Administrative Code Chapter A-E 7, and that this map represents a true and accurate survey of said property to the best of my knowledge and belief.  
This survey was performed under the order of:  
Leonard Ische  
This survey is made for the use of the present owners of the property, and also those who purchase, mortgage, or guarantee the title thereto within one year from date hereof.

**WISCONSIN**  
DAVID F. McMULLEN  
S-1340  
MINOCQUA, WI  
**LAND SURVEYOR**  
Registered Land Surveyor # S-1340

**MCMULLEN & ASSOCIATES, INCORPORATED.**  
LAND SURVEYING AND SOIL TESTING  
9832 BOLGER LAKE ROAD  
MINOCQUA, WISCONSIN 54548  
TELEPHONE # (715) 356-3011 FAX # (715) 356-1501  
DRAFTED BY: Dwight A. Miesbauer DATE: JULY 5TH, 2004  
SCALE: 1" = 50' JOB #204063

A 1378

A 1378