

Survey of Part of Gov't. Lot 10 Sec. 10, T37N, R5E Oneida Co., WI

MAP # **A 1379**
 DATE FILED... *III 20 2004*
 BY... *RCW*
 DESCRIPTION FILED
 ONEIDA CO. SURVEYOR'S OFFICE

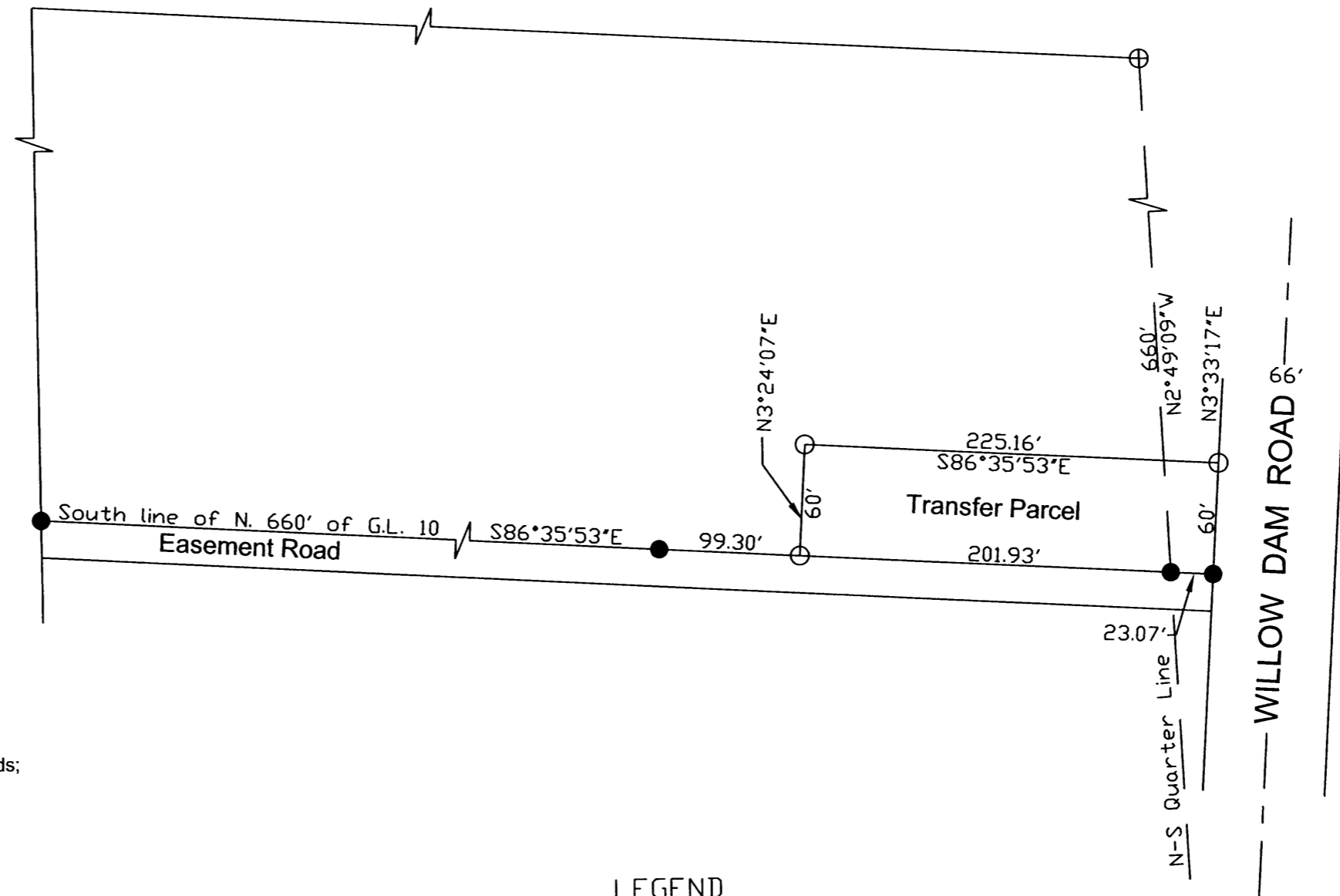

I hereby certify that this survey was performed in accordance with acceptable professional standards; that the data shown hereon is, to the best of my knowledge, information and belief, a true and accurate representation thereof; and that this survey was performed by order of W. V. I. C..

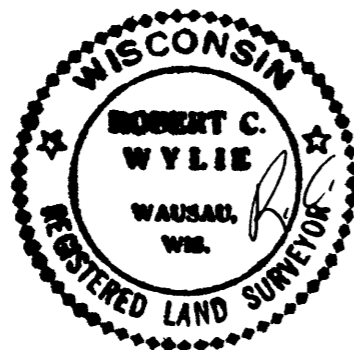

RCWylie
6-30-04

LEGEND

- ⊕ Center of Section
- Set 1" Iron Pipe
- Found 1 3/16" Iron Rod

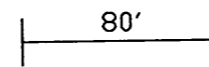

Bearing datum adapted from John Fisher & Assoc. survey map, 1986 titled WILLOW RIDGE ESTATES CONDOMINIUM.

WISCONSIN VALLEY IMPROVEMENT CO. WAUSAU, WISCONSIN		
Part of Gov't. Lot 10 Sec. 10, T37N, R5E		
DRAWN BY L.R.H.	REVISIONS	PLOT DATE
SCALE 1" = 80'		DRAWING NUMBER 2004-001
DATE 15-JUNE-2004		