

RECEIVED & FILED #A138
 Oneida County Surveyor's Office
 Date FEB. 10 1986
 By M.J.H.
 OCS Area #.....

Bearings Solar

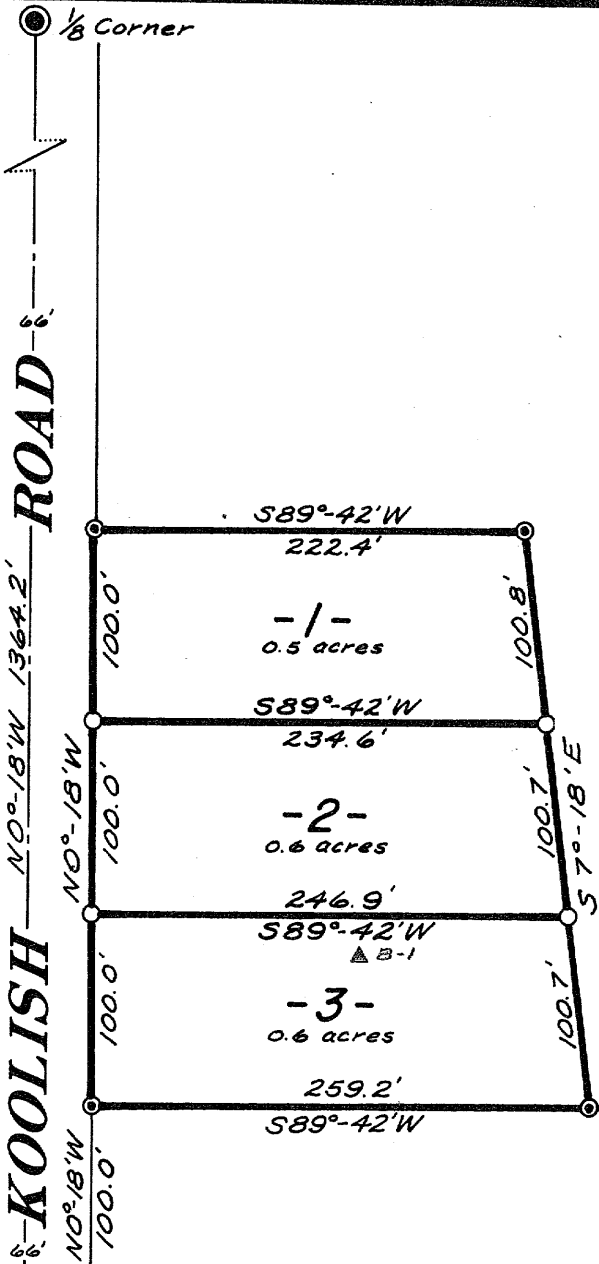

- = Iron pipe found in place
- ⊙ = Iron pipe set previously by Northwoods Surveyors Inc.
- = Iron pipe set

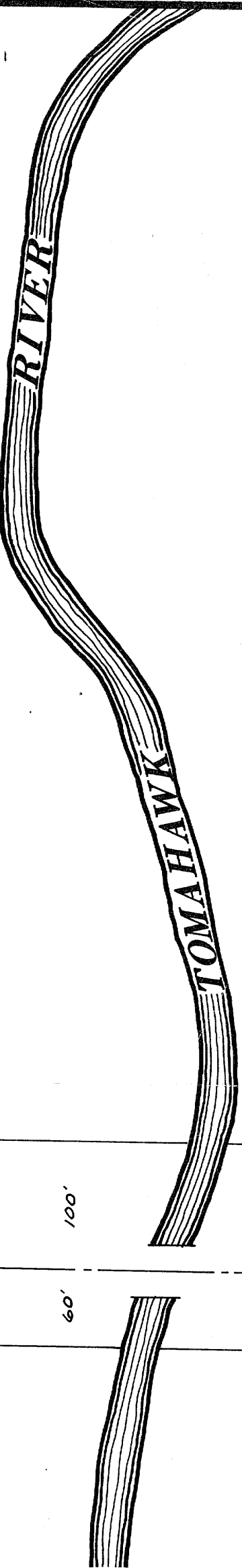

Part of the
SW 1/4 of the NE 1/4
SECTION 9, T39N, R6E

Oneida County, Wis.

The Oneida County Zoning Committee has no objections to this plat

Date 6/13/72
 Signature John W. Canney
 Oneida County Zoning Administrator

Scale 1"=100'

June, 1972

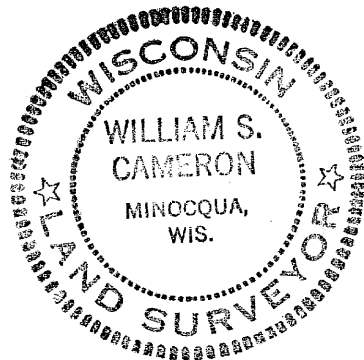

Northwoods Surveyors Inc.

William S. Cameron
 Land Surveyor

A138 IV

7-9-394