

**RESURVEY OF LOT 13, BLOCK 8, PLAT OF VILLAGE OF MONICO**  
 LOCATED IN  
**SE1/4 - NE1/4, SECTION 30, T36N, R11E, VILLAGE OF MONICO,**  
**ONEIDA COUNTY, WISCONSIN**

BEARINGS REFERENCED TO THE SOUTHEASTERLY  
 LINE OF LOT 13 ASSUMED TO BEAR S 35°57'33" W

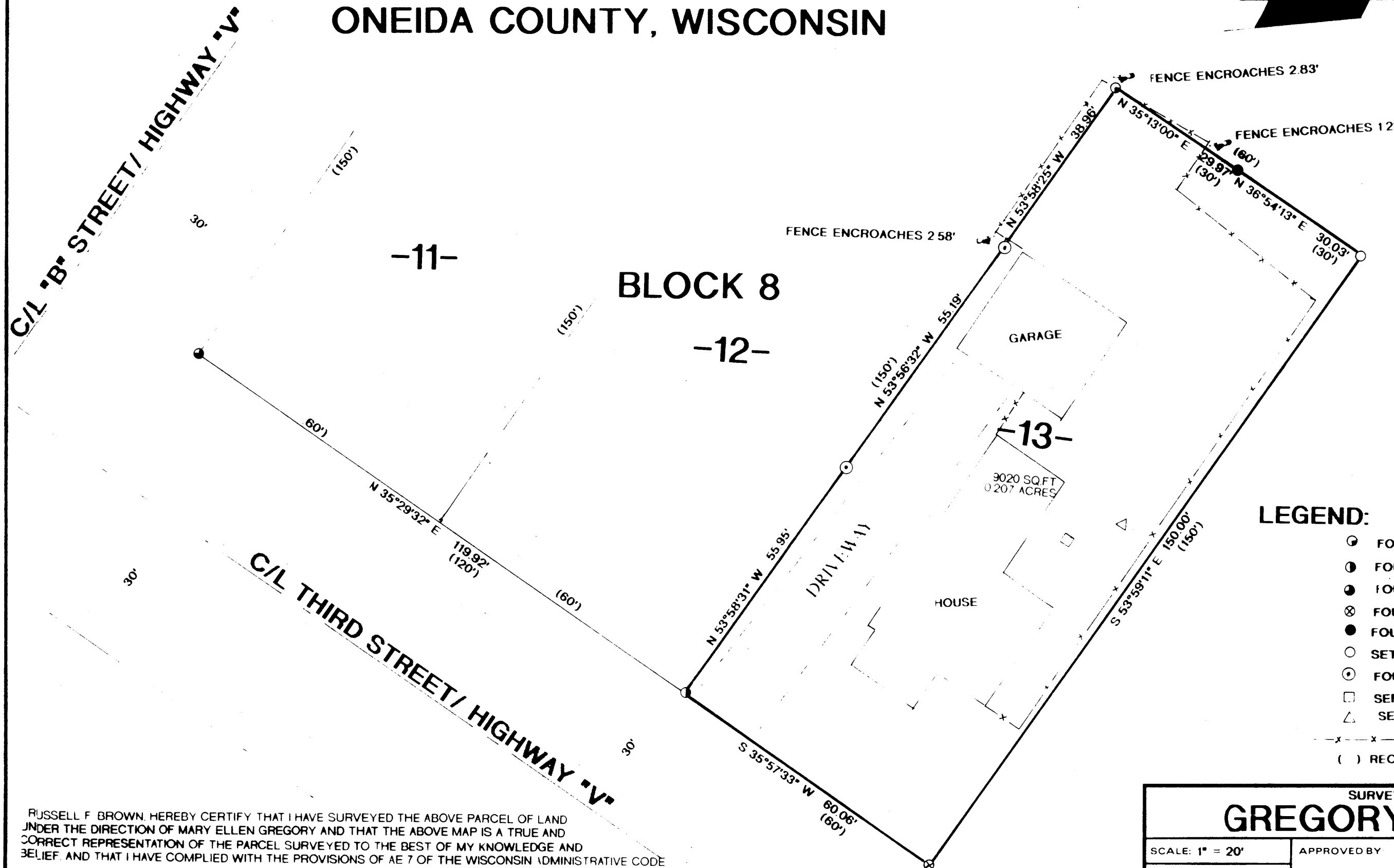

MAP # **A 1380**  
 DATE FILED **JUL 20 2004**  
 BY *[Signature]*  
 DESCRIPTION FILED  
 ONEIDA CO. SURVEYOR'S OFFICE

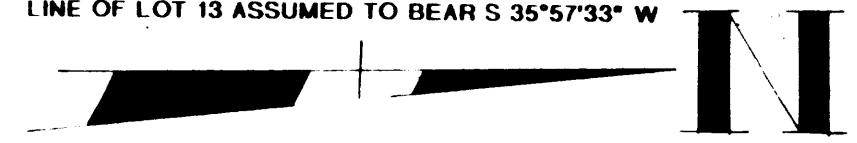
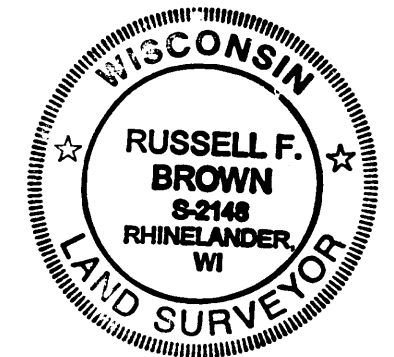

**LEGEND:**

- FOUND .25" IRON ROD IN CONCRETE
- ⊙ FOUND 50" IRON ROD IN CONCRETE
- FOUND 75" IRON ROD IN CONCRETE
- ⊗ FOUND 1" O.D. IRON PIPE IN CONCRETE
- FOUND 1" IRON PIPE
- SET 1" O.D. IRON PIPE
- ⊙ FOUND 1.25" O.D. IRON PIPE
- SEPTIC TANK
- △ SEPTIC VENT
- x-x- 6" PRIVACY FENCE
- ( ) RECORDED AS

RUSSELL F. BROWN, HEREBY CERTIFY THAT I HAVE SURVEYED THE ABOVE PARCEL OF LAND UNDER THE DIRECTION OF MARY ELLEN GREGORY AND THAT THE ABOVE MAP IS A TRUE AND CORRECT REPRESENTATION OF THE PARCEL SURVEYED TO THE BEST OF MY KNOWLEDGE AND BELIEF, AND THAT I HAVE COMPLIED WITH THE PROVISIONS OF AE 7 OF THE WISCONSIN ADMINISTRATIVE CODE

*Russell F. Brown* 6/18/04  
 RUSSELL F. BROWN DATE

SURVEY FOR <b>GREGORY REALTY</b>		
SCALE: 1" = 20'	APPROVED BY	DRAWN BY R.B.
DATE: 6/17/04		REVISED
<b>GENISOT AND ASSOCIATES INC.</b>		
1512 N.EAGLE STREET RHINELANDER, WISCONSIN		DRAWING NUMBER <b>10,711</b>