

A1381

A1381

MAP # **A 1381**
 DATE FILED **JUL 24 2004**
 BY *PHD*
 DESCRIPTION FILED
 ONEIDA CO. SURVEYOR'S OFFICE

Part of
 Lots 17 & 18, Block 1
 in the Plat of
MID LAKE FOREST
 in
GOV'T. LOT 1
SECTION 19, T39N, R7E

Woodruff Township
 Oneida County, Wisconsin
SURVEYOR'S CERTIFICATE

I, James L. Reir, Registered Land Surveyor No. S-2335, hereby certify that I have surveyed the property shown hereon; that this map represents an accurate survey of said property to the best of my knowledge and belief; that I have performed this survey by order of Dale Nickelsen; and that I have complied with the requirements of Wisconsin Administrative Code A-E 7.

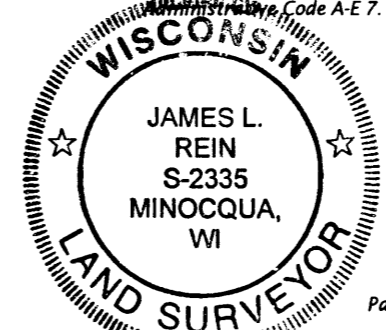

WILDERNESS SURVEYING, INC.
[Signature]
 Registered Land Surveyor # S-2335
 Dated this 1st day of June, 2004.

A parcel of land being part of Lot 17, Block 1, in the Plat of Mid Lake Forest, located in Government Lot 1, Section 19, Township 39 North, Range 7 East, being parcel "A" shown on Map No. 04-85 by Wilderness Surveying, Inc., dated June 1, 2004, more particularly described as follows:

Commencing at the northeast corner of Section 19, marked by an axle shaft; thence South 69 degrees 37 minutes 22 seconds West for a distance of 2050.28 feet to the place of beginning, being the northeast corner of Lot 17, marked by an iron pipe on the southerly right of way line of Lakeshore Drive.

Thence South 31 degrees 45 minutes 22 seconds West for a distance of 112.93 feet to an iron pipe being the northeast corner of Lot 16; thence North 58 degrees 05 minutes 01 seconds West for a distance of 20.00 feet along the line common to Lots 16 and 17 to an iron pipe; thence North 41 degrees 48 minutes 08 seconds East for a distance of 114.63 feet to the place of beginning.

Together with and subject to covenants, easements, and restrictions of record.

Said property contains 1129 square feet.

The above described parcel of land does not meet the minimum requirements as a singular buildable parcel, and is intended to be attached to an adjoining parcel.

Parcel B (Map No. 04-85)

A parcel of land being part of Lot 18, Block 1, in the Plat of Mid Lake Forest, located in Government Lot 1, Section 19, Township 39 North, Range 7 East, being parcel "B" shown on Map No. 04-85 by Wilderness Surveying, Inc., dated June 1, 2004, more particularly described as follows:

Commencing at the northeast corner of Section 19, marked by an axle shaft; thence South 69 degrees 37 minutes 22 seconds West for a distance of 2050.28 feet to the place of beginning, being the northwest corner of Lot 18, marked by an iron pipe on the southerly right of way line of Lakeshore Drive.

Thence South 31 degrees 45 minutes 22 seconds West for a distance of 112.93 feet to an iron pipe being the northeast corner of Lot 16; thence North 78 degrees 28 minutes 36 seconds East for a distance of 30.96 feet to an iron pipe; thence North 39 degrees 40 minutes 03 seconds East for a distance of 84.10 feet to an iron pipe on the southerly right of way line of Lakeshore Drive; thence along said right of way line North 44 degrees 23 minutes 31 seconds West for a distance of 35.13 feet to the place of beginning.

Together with and subject to covenants, easements, and restrictions of record.

Said property contains 2741 square feet.

The above described parcel of land does not meet the minimum requirements as a singular buildable parcel, and is intended to be attached to an adjoining parcel.

WILDERNESS SURVEYING, INC.
 Post Office Box 1111 - 8793 Earls Court
 Minocqua, Wisconsin 54548
 Tel. (715) 356-5100
 www.wildernesssurveying.com

Map No. 04-85
 File No. 7-19-397
 Drafted by: MLO
 Sheet 1 of 1 sheets

- Legend**
- ⊙ = 2.4" dia. iron pipe found in place.
 - ⊖ = 1.9" dia. iron pipe found in place.
 - ⊙ = 1.3" dia. iron pipe found in place.
 - ⊖ = 1.0" dia. iron pipe found in place.
 - = Iron pipe set, 1.0" dia. x 24" long.
- Pipe sizes are outside diameter dimension.
 Other corner monuments are as noted.

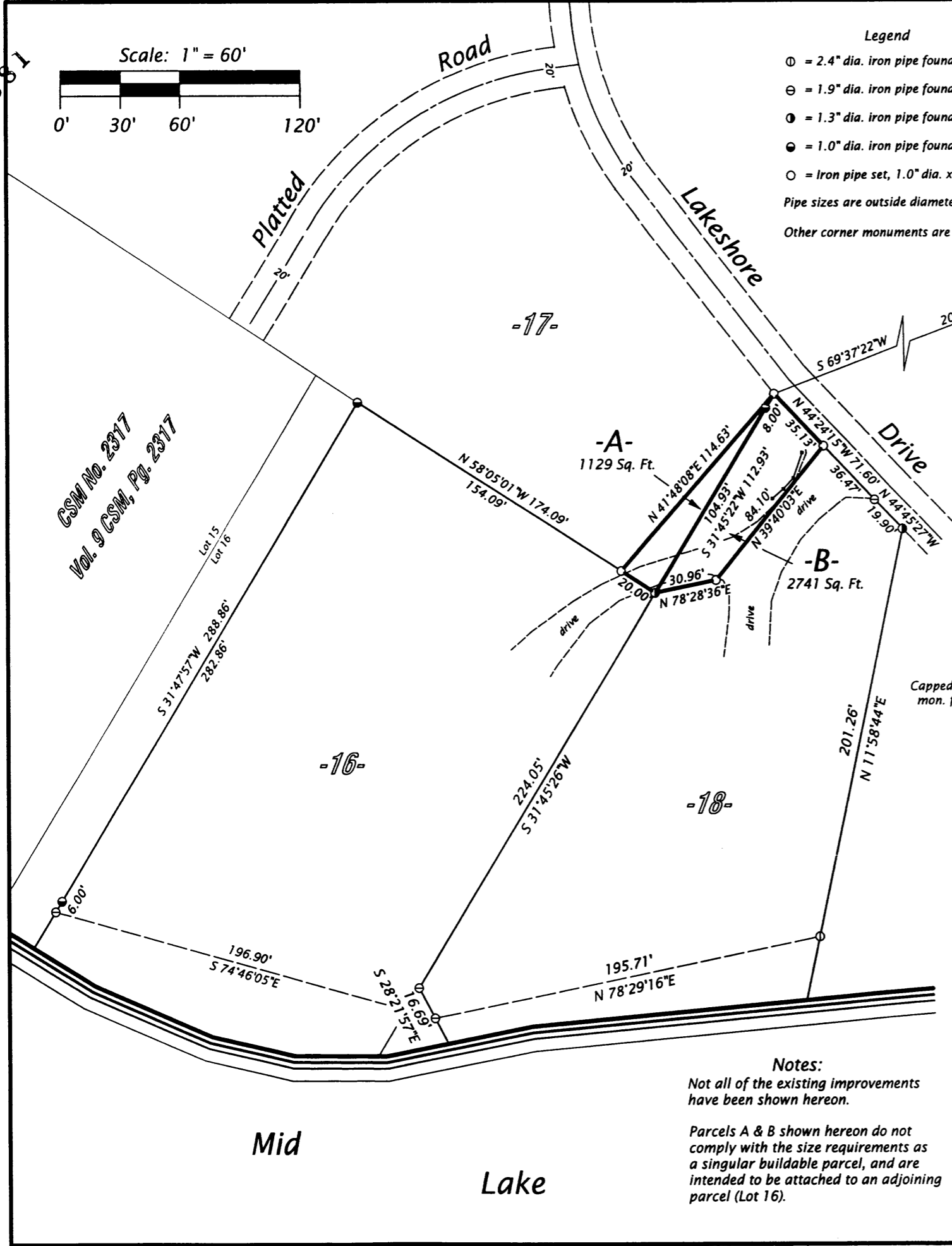
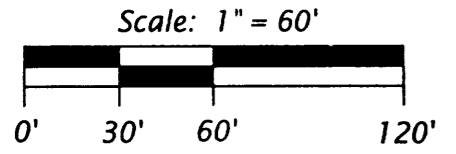

Bearings Grid North, referenced to the east line of the NE 1/4, bearing S00°51'34"W

Notes:
 Not all of the existing improvements have been shown hereon.
 Parcels A & B shown hereon do not comply with the size requirements as a singular buildable parcel, and are intended to be attached to an adjoining parcel (Lot 16).

A1381

A1381