

MAP # **A 1382**  
 DATE FILED **JUL 20 2004**  
 BY *PAO*  
 DESCRIPTION FILED.....  
 ONEIDA CO. SURVEYOR'S OFFICE

Part of  
**GOV'T. LOT 4**  
 and  
**LANDS**  
 not part of the  
**U.S. PUBLIC LAND SURVEY SYSTEM**  
**SECTION 9, T39N, R6E**  
 Town of Minocqua  
 Oneida County, Wisconsin

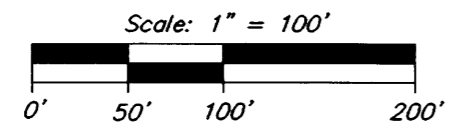

Railroad spike found



- = 1" iron pipe found
- = 1" iron pipe set
- ( ) = previously recorded

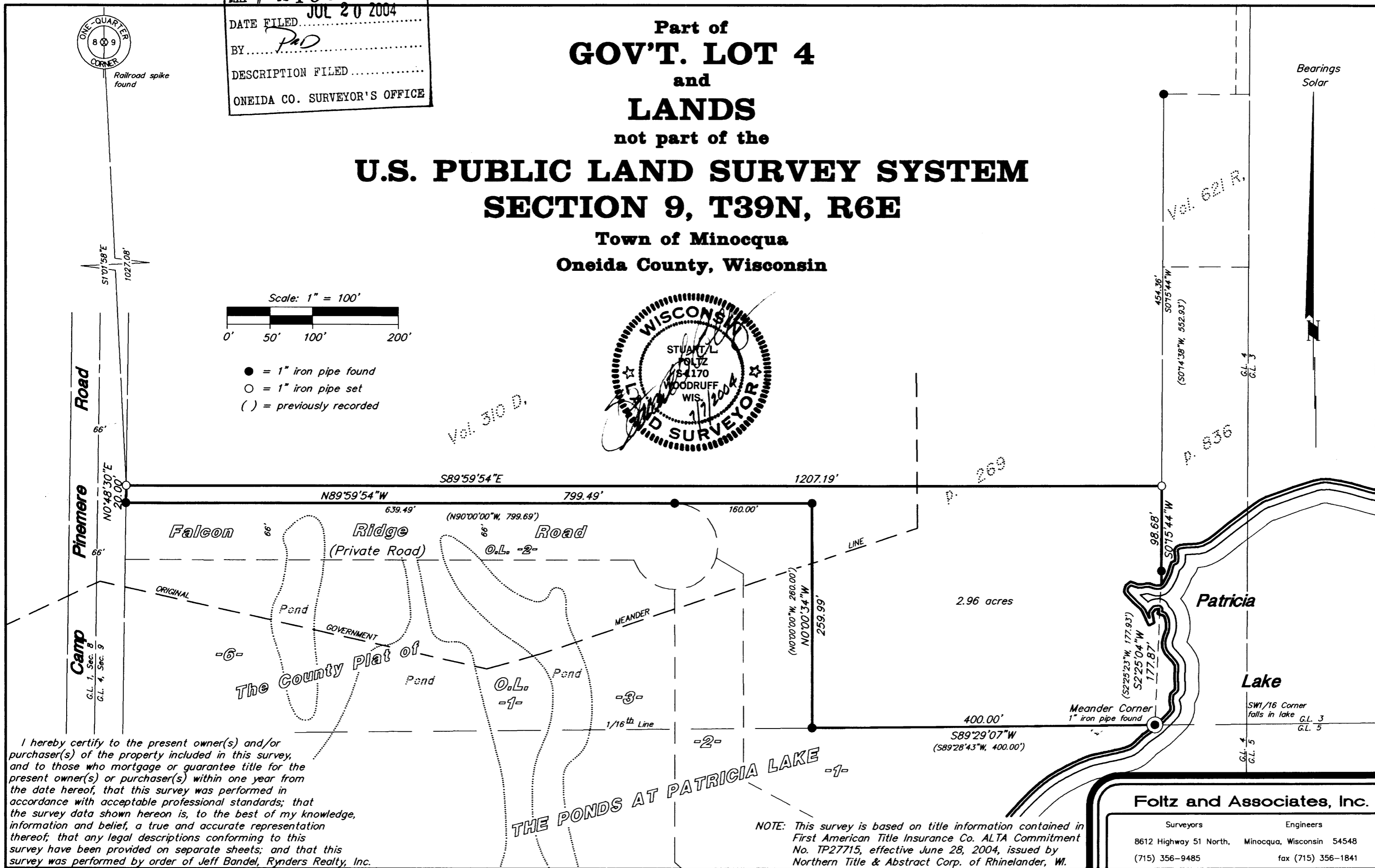
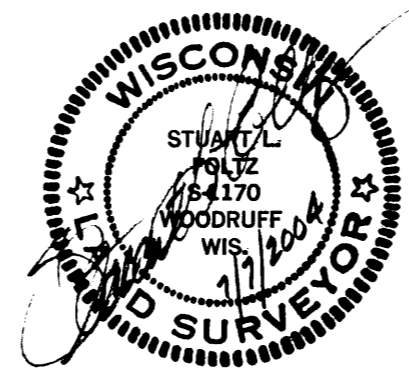

I hereby certify to the present owner(s) and/or purchaser(s) of the property included in this survey, and to those who mortgage or guarantee title for the present owner(s) or purchaser(s) within one year from the date hereof, that this survey was performed in accordance with acceptable professional standards; that the survey data shown hereon is, to the best of my knowledge, information and belief, a true and accurate representation thereof; that any legal descriptions conforming to this survey have been provided on separate sheets; and that this survey was performed by order of Jeff Bandel, Rynders Realty, Inc.

NOTE: This survey is based on title information contained in First American Title Insurance Co. ALTA Commitment No. TP27715, effective June 28, 2004, issued by Northern Title & Abstract Corp. of Rhinelander, WI.

**Foltz and Associates, Inc.**

Surveyors	Engineers
8612 Highway 51 North,	Minocqua, Wisconsin 54548
(715) 356-9485	fax (715) 356-1841