

A 1384

A 1384

MAP # **A 1384**
 DATE FILED... JUL 20 2004...
 BY *[Signature]*
 DESCRIPTION FILED
 ONEIDA CO. SURVEYOR'S OFFICE

Lot 12
 of
Kaubashine Shores
 in
G.L. 8,
Section 9, T38N, R6E
 Town of Hazelhurst
 Oneida County, Wisconsin

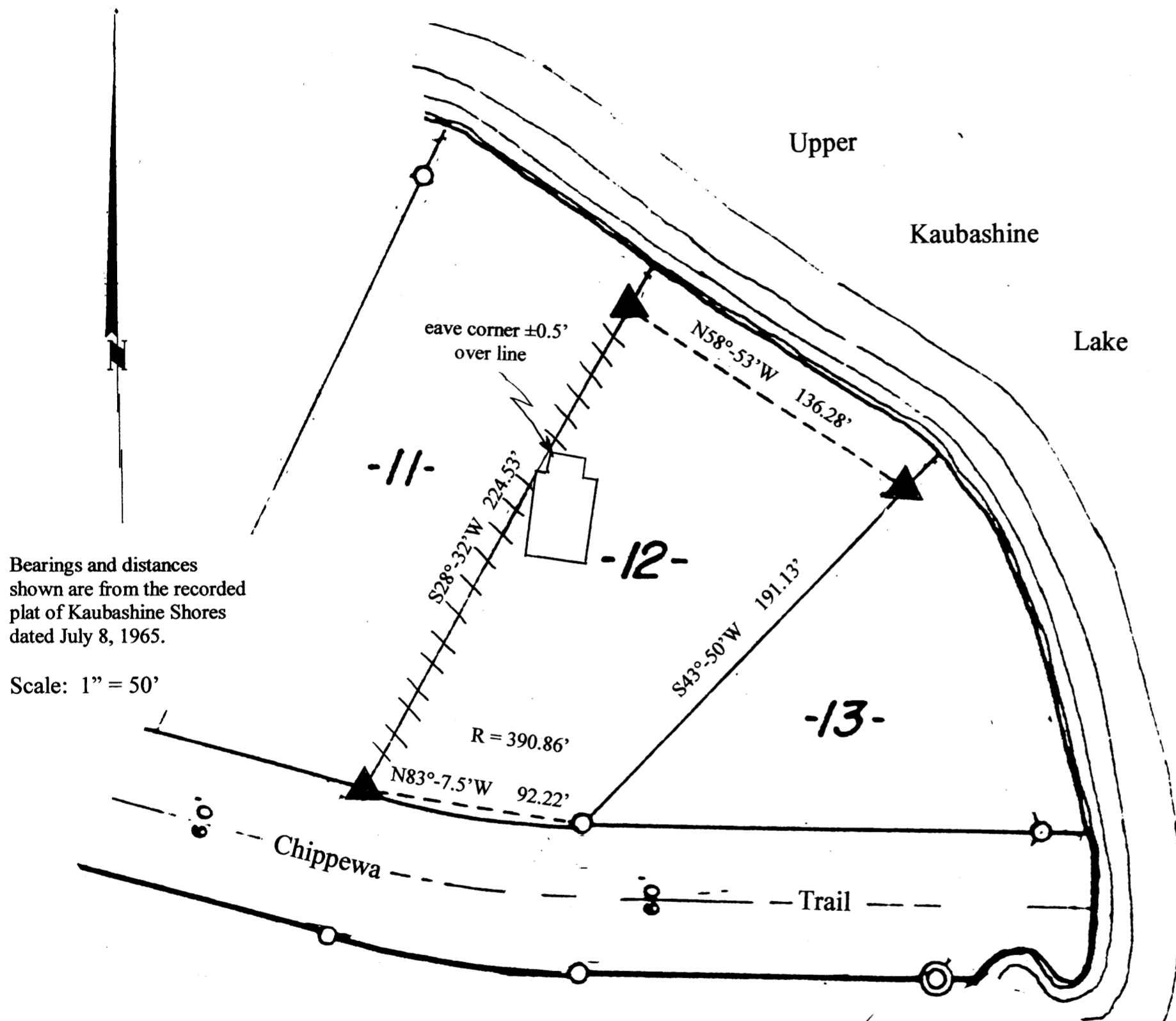

Bearings and distances shown are from the recorded plat of Kaubashine Shores dated July 8, 1965.

Scale: 1" = 50'

July 13, 2004

Recovered, verified, and marked monuments on the boundary of Lot 12 of Kaubashine Shores and marked the west side lot line for construction purposes, as follows:

- \blacktriangle = Iron monument found in place
- $|||$ = Lot line marked with ribboned lath stakes

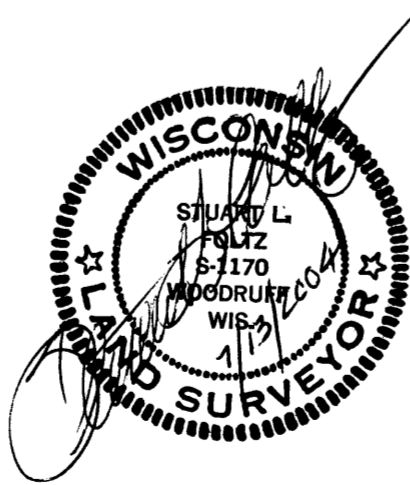

This survey was completed by Foltz and Associates, Inc. for the purpose of locating existing lot corners and marking the west lot line by the order of Valerie Oscislawski, who has executed a written waiver for all other requirements of Wis. Adm. Code Chap. A-E 7.

Foltz and Associates, Inc.

Surveyors	Engineers
8612 Highway 51 North, Minocqua, Wisconsin 54548	
(715) 356-9485	fax (715) 356-1841

A 1384

A 1384