

LANDS BEING
PART OF THE
NE 1/4 OF THE NE 1/4
SECTION 23, T 36 N., R 9 E.,
PELICAN TOWNSHIP, ONEIDA COUNTY, WI.

MAP # **A1386**
 DATE FILED.....**JUL 26 2004**
 BY.....*J.P.*
 DESCRIPTION.....*✓*
 ONEIDA CO. SURVEYOR'S OFFICE

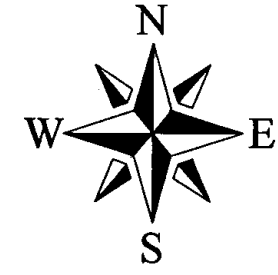
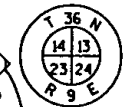
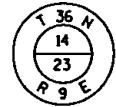

BEARINGS REFERENCED TO THE
EAST LINE OF THE NORTHEAST 1/4
SECTION 23 RECORDED AS N 03°18'41"E

LEGEND

- △ P.K. NAIL, FOUND
- ◇ 4" DIAMETER IRON PIPE, FOUND
- ⊕ 1" DIA. I.P. WITH 1 1/2" ALUM. TBLET, FOUND
- 3/4" DIAMETER IRON ROD, SET
- ▲ P.K. NAIL, SET
- △ COMUTED POSITION

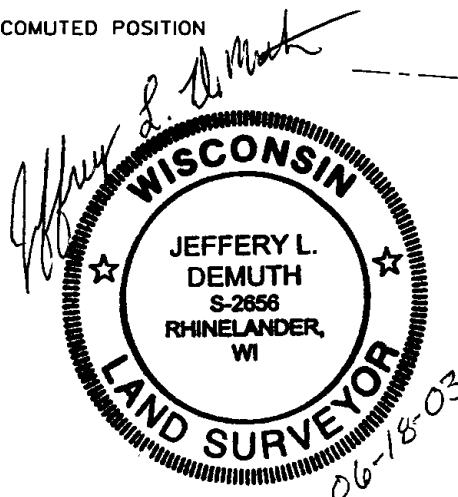

I, JEFFREY L. DEMUTH REGISTERED LAND SURVEYOR IN THE STATE OF WISCONSIN DO HEREBY CERTIFY THAT I HAVE SURVEYED AND MAPPED LANDS SHOWN ON THIS MAP. THAT I HAVE MADE SUCH SURVEY UNDER THE DIRECTION OF MR. FRED SCHULZ. THAT SAID PLAT IS A TRUE AND CORRECT REPRESENTATION OF LANDS SURVEYED TO THE BEST OF MY KNOWLEDGE AND BELIEF. AND THAT I HAVE COMPLIED WITH THE PROVISIONS OF SECTION AE 7 OF THE WISCONSIN ADMINISTRATIVE CODE.

DESCRIPTION PROVIDED ON SEPERATE SHEET.

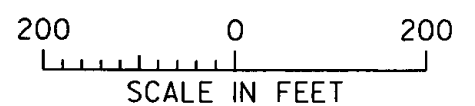
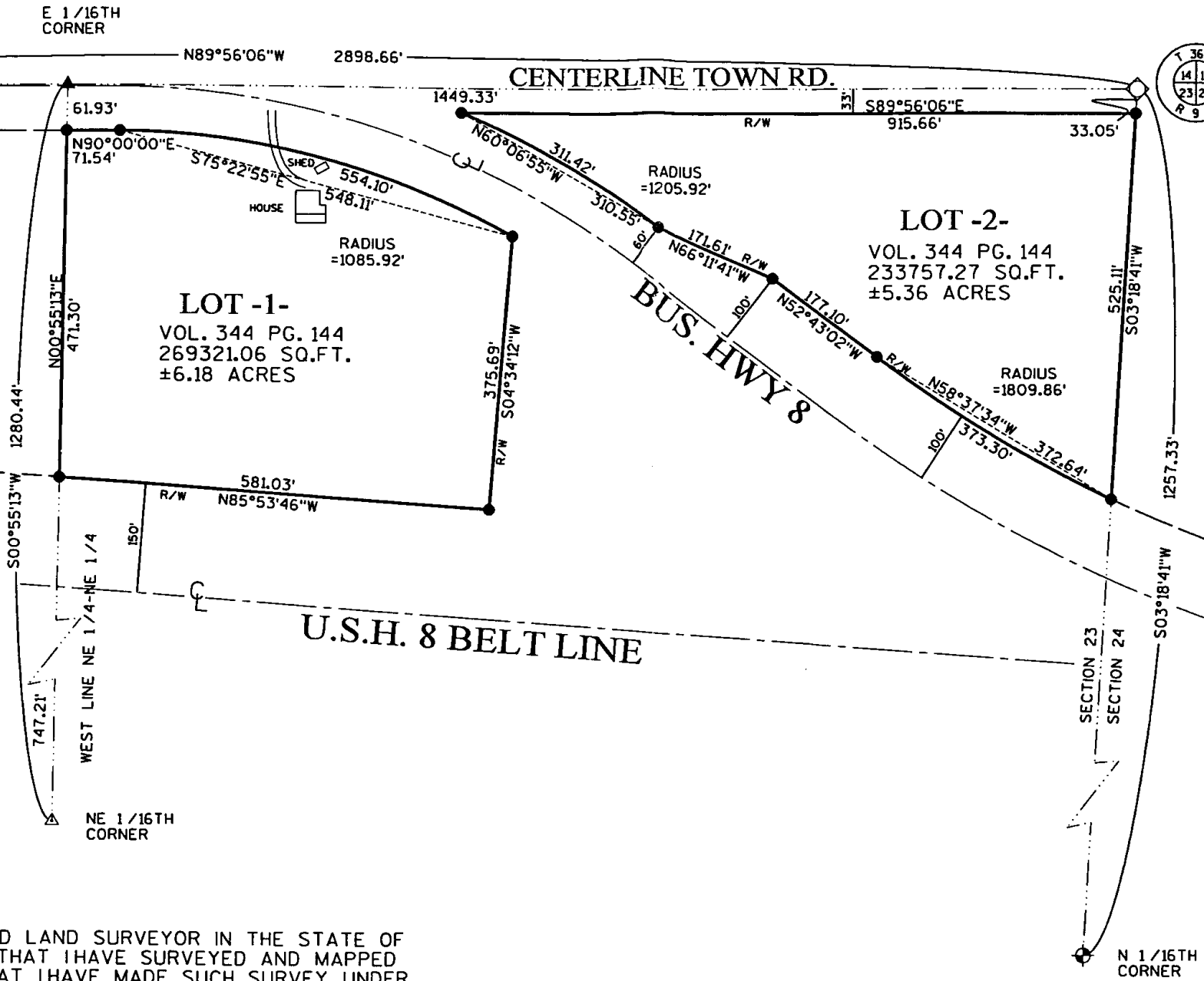

FIGURE 1

OWNERS:
JOYE HILLMAN
JANICE SCHULZ
ORDERED BY:
FRED SCHULZ

MSA PROFESSIONAL SURVEYORS
 TRANSPORTATION • MUNICIPAL
 DEVELOPMENT • ENVIRONMENTAL
 1835 W. Stevens St., Rhinelander, WI 54901
 715-342-1244 1-800-844-7854 Fax: 715-342-4116
 © MSA PROFESSIONAL SERVICES

DRAWN BY: JLD	DATE: 06-18-03	SHEET: of
CHECKED BY: DBR	SCALE: 1"=200'	FILE NO.: 980412