

Note: Description is provided on a separate sheet.

Being Lot 1 of Block 6
of the
Gary Post Tribune Lonestone
Lake Addition Plat
which is located in
Section 11, T 39 N, R 11 E
Town of Three Lakes, Oneida Co., WI.

BEARINGS ARE BASED ON THE EAST
LINE OF BLOCK 6 ASSUMED TO BEAR
S25°-41'-43"E.

Surveyor's Certificate

I hereby certify that I have surveyed
and mapped the lands shown hereon and that,
to the best of my knowledge and belief, said
survey and map is a true and correct repre-
sentation thereof, and that I have complied
with the Wisconsin Administrative Code A-E 7.

Dated this 19th day of July 2004.

Kip W. Soder

Kip W. Soder R.L.S. #1731

Soder Surveying
Three Lakes, WI. 54562

- 1" DIA. IRON PIPE FOUND IN PLACE.
- 1" X 24" IRON PIPE SET THIS SURVEY.
- △ COMPUTED POSITION.
- () PLATTED DISTANCE.

MAP #	A1389
DATE FILED	AUG 02 2004
BY
DESCRIPTION FILED
ONEIDA CO. SURVEYOR'S OFFICE	

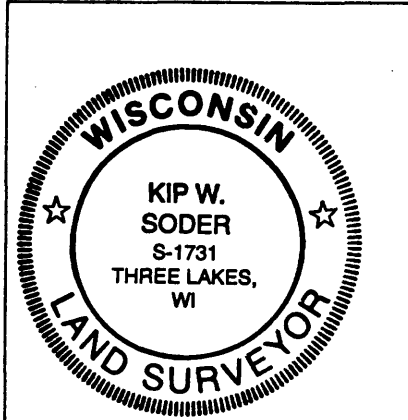
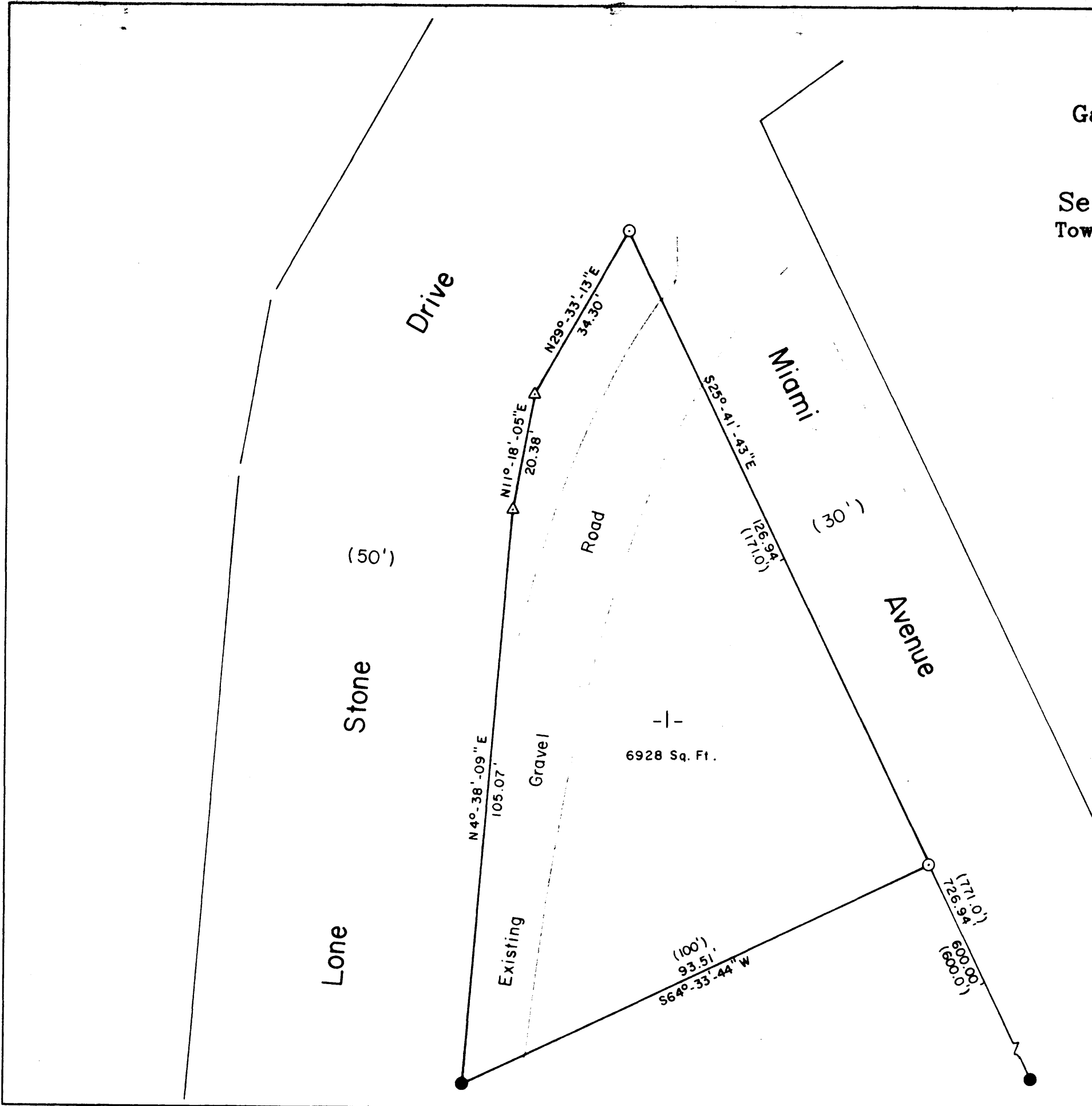

Survey For:
Fred Hegeman
2345 Wykowski Road
Three Lakes, WI. 54562

Scale: 1" = 20' Date: 7-19-2004 Drwn. By: D.J.B

Soder Surveying
Three Lakes, WI. 54562

Drg. No.
845