

1/8 Corner
Found 1" iron rod
2" below N. shldr.
24" Double Oak
N 18° E, 43.6'
12" Triple Oak
S 37° E, 76.5'

Found 1" iron rod
6" below road.
Concrete mon.
South, 25.0'
1/2" iron pipe
S 57° W, 33'

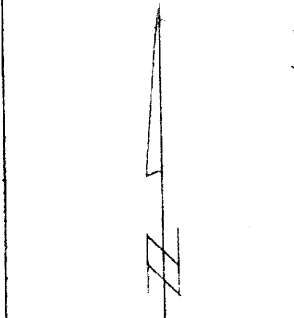

o = iron pipe set
□ = conc man.

RECEIVED & FILED # **A139**
Oneida County Surveyor's Office
Date **FEB. 10 1986**
By **M J H.**
OCS Area #

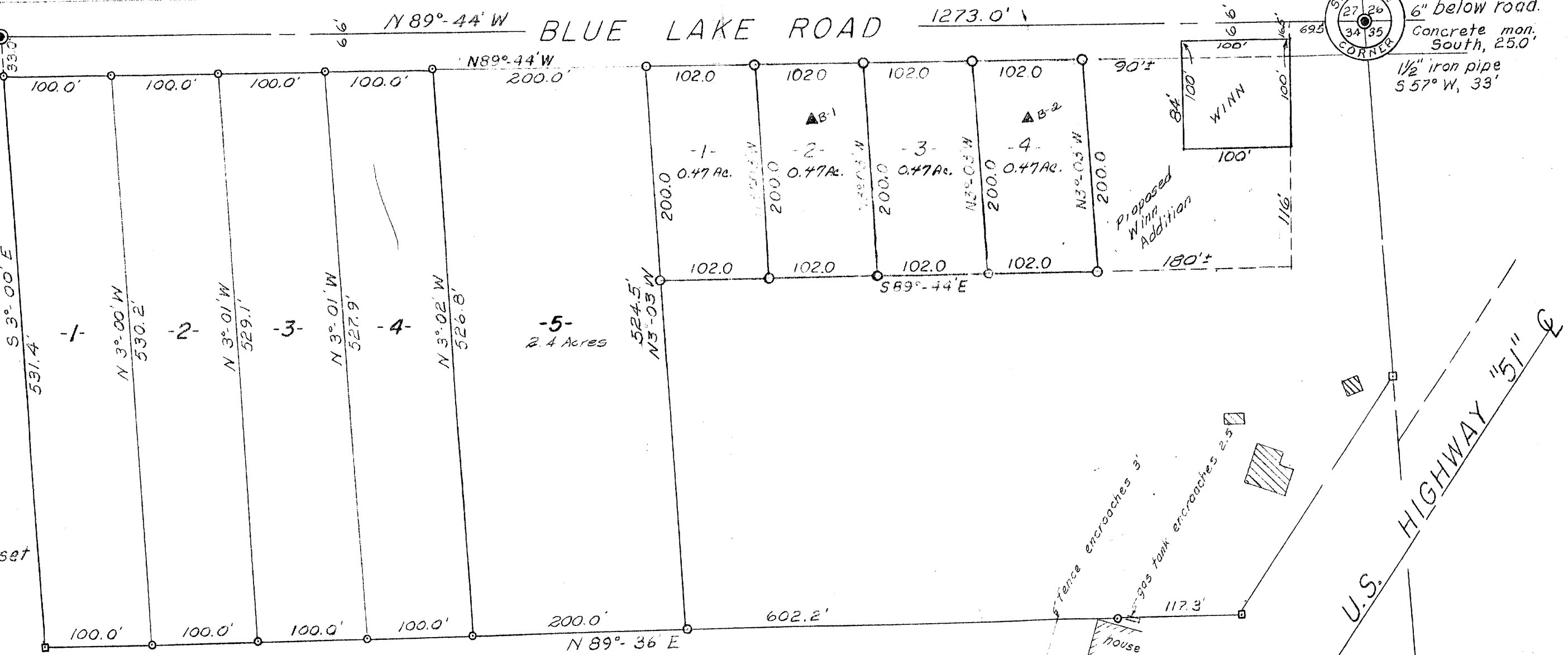

Part of
NE 1/4 of the NE 1/4
SECTION 34 T39N, R6E
Oneida County, Wis.

In four lots 102 x 200
The Oneida County Zoning Committee has
no objections to this plat
Date **July 19th 1973**
Signature **J. W. Nam**
Oneida County Zoning Administrator

Receipt 5400
7/26/73

Scale 1" = 100'

April, 1964
Revised JUNE 1973

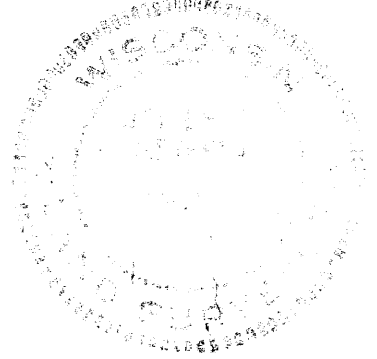

Northwoods Surveyors
James A. Fisher
Land Surveyor

J. Fisher

A139