

Note: Description is provided on a separate sheet.

Being Lot 5 of Block 19 of the Gary Post Tribune Lonestone Lake Addition Plat which is located in Section 11, T 39 N, R 11 E Town of Three Lakes, Oneida Co., WI.

Bearings are based on the North line of Block 19 which bears N89°51'01"E as used in a previous survey.

Center

Place

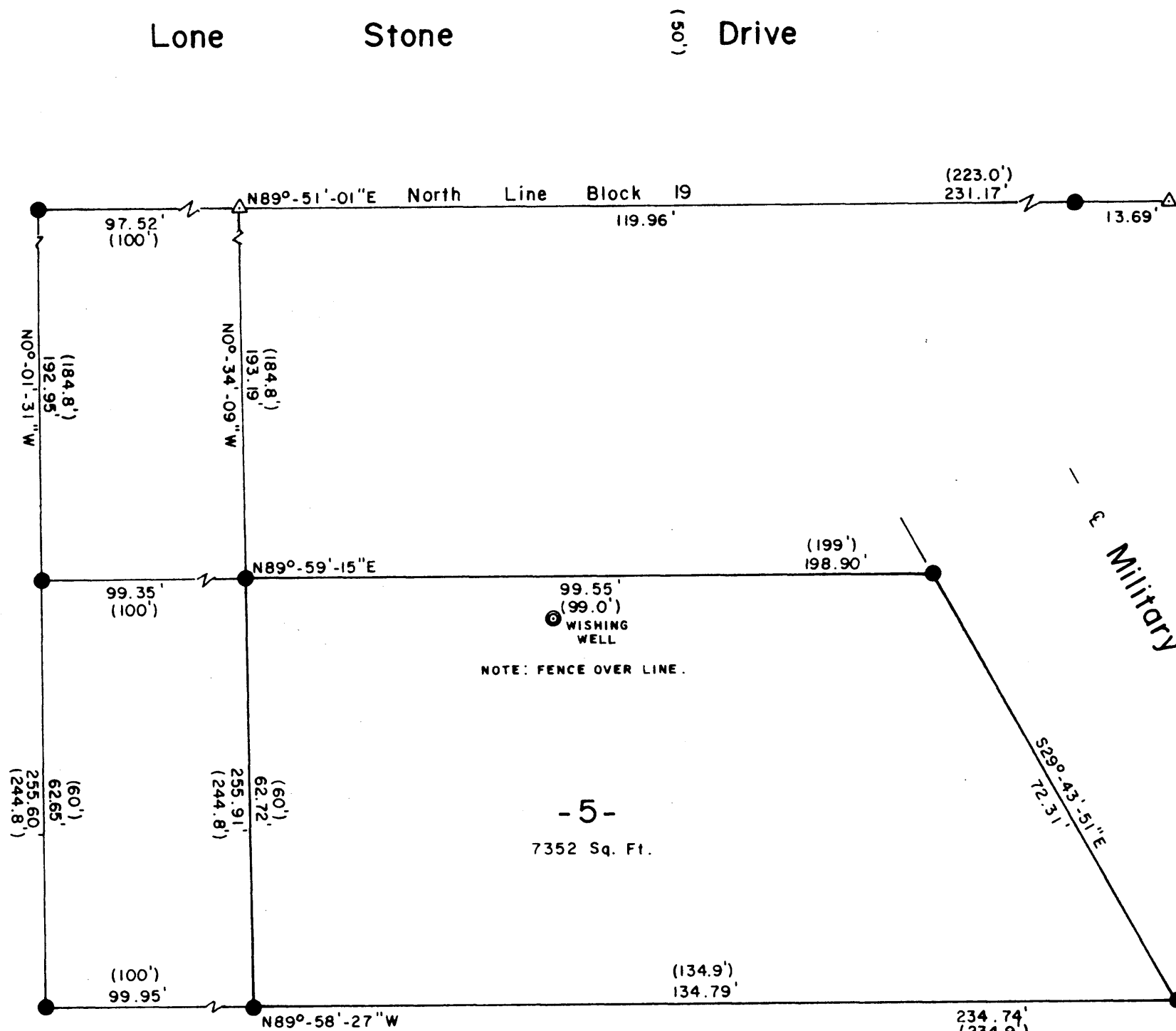

- 5 -
7352 Sq. Ft.

Surveyor's Certificate

I hereby certify that I have surveyed and mapped the lands shown hereon and that, to the best of my knowledge and belief, said survey and map is a true and correct representation thereof, and that I have complied with the Wisconsin Administrative Code A-E 7.

Dated this 19th day of July 2004.

Kip W. Soder

Kip W. Soder R.L.S. #1731

Soder Surveying
Three Lakes, WI. 54562

MAP # A1391
 DATE FILED AUG 02 2004
 BY MBK
 DESCRIPTION FILED
 ONEIDA CO. SURVEYOR'S OFFICE

- 1" DIA. IRON PIPE FOUND
- △ COMPUTED POSITION.
- () PLATTED DISTANCE.



Survey For:
Dan Tiggelaar
9105 S. Spalding
Evergreen Park, IL. 60805

Scale: 1" = 20' Date: 7-19-2004 Drwn. By: D.J.B

Soder Surveying
Three Lakes, WI. 54562

Drg. No.
846-A