

A1392

A1392

A1392

A1392

Description provided on separate sheet.

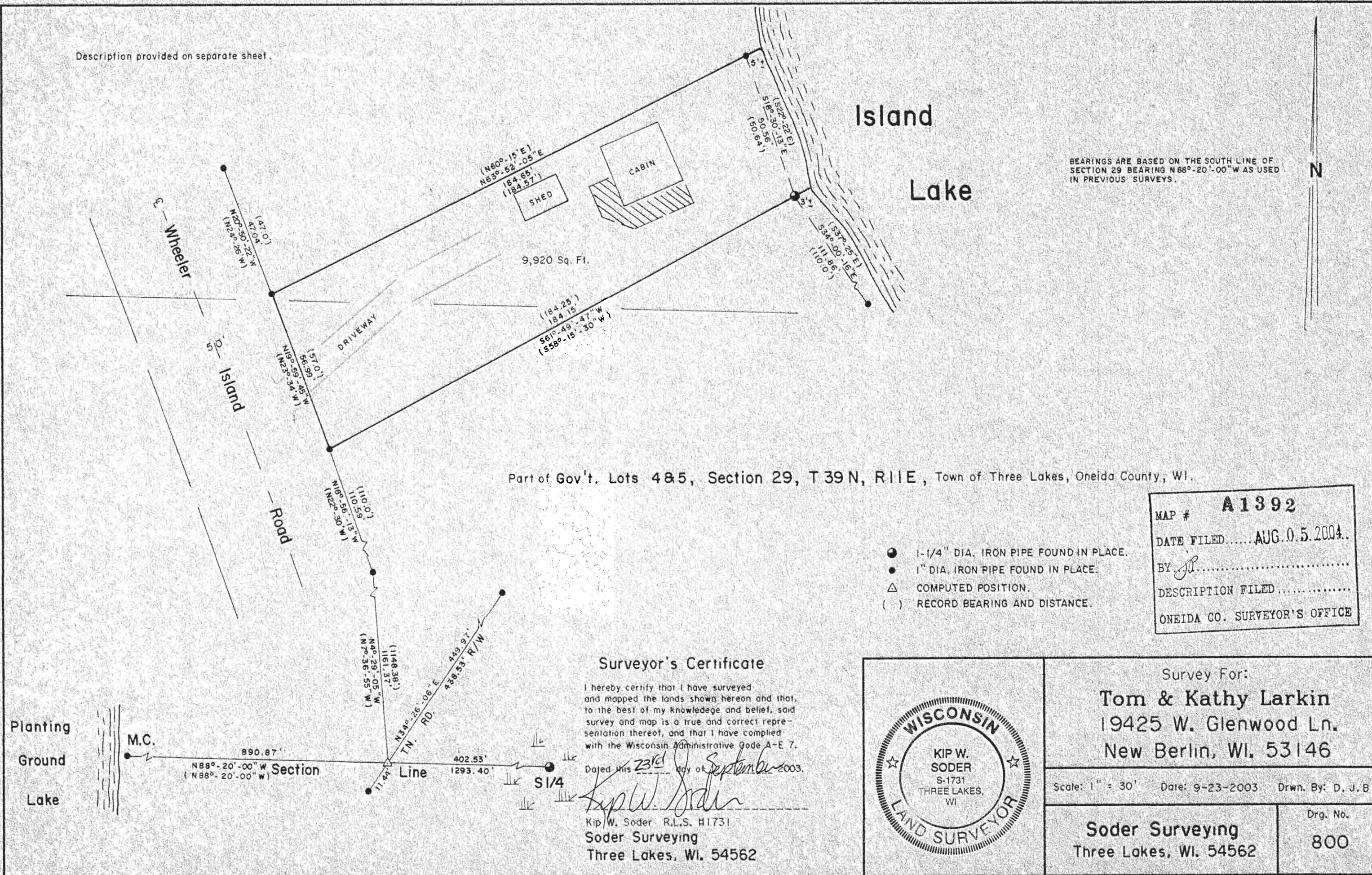

BEARINGS ARE BASED ON THE SOUTH LINE OF SECTION 29 BEARING N88°-20'-00"W AS USED IN PREVIOUS SURVEYS.

Part of Gov't. Lots 4&5, Section 29, T 39 N, R 11 E, Town of Three Lakes, Oneida County, WI.

MAP # **A1392**
 DATE FILED..... **AUG. 0.5. 2004.**
 BY *JL*.....
 DESCRIPTION FILED.....
 ONEIDA CO. SURVEYOR'S OFFICE

- 1-1/4" DIA. IRON PIPE FOUND IN PLACE.
- 1" DIA. IRON PIPE FOUND IN PLACE.
- △ COMPUTED POSITION.
- () RECORD BEARING AND DISTANCE.

Surveyor's Certificate

I hereby certify that I have surveyed and mapped the lands shown hereon and that, to the best of my knowledge and belief, said survey and map is a true and correct representation thereof, and that I have complied with the Wisconsin Administrative Code A-E 7.

Dated this 23rd day of September, 2003.

Kip W. Soder
 Kip W. Soder R.L.S. H1731
 Soder Surveying
 Three Lakes, WI. 54562



Survey For:
Tom & Kathy Larkin
 19425 W. Glenwood Ln.
 New Berlin, WI. 53146

Scale: 1" = 30' Date: 9-23-2003 Drwn. By: D. J. B.

Soder Surveying
 Three Lakes, WI. 54562

Drg. No.
800