

Being a part of
 Gov't. Lot 6
 Section 13, T 38 N, R 11 E
 Town of Three Lakes, Oneida Co., WI.

Note: Description is provided
 on a separate sheet.

Bearings are based on the
 Section line which bears
 N2°38'44"W as being used
 in previous surveys.

East-West 1/4 line as used on a
 N. Harrison survey of 1984.

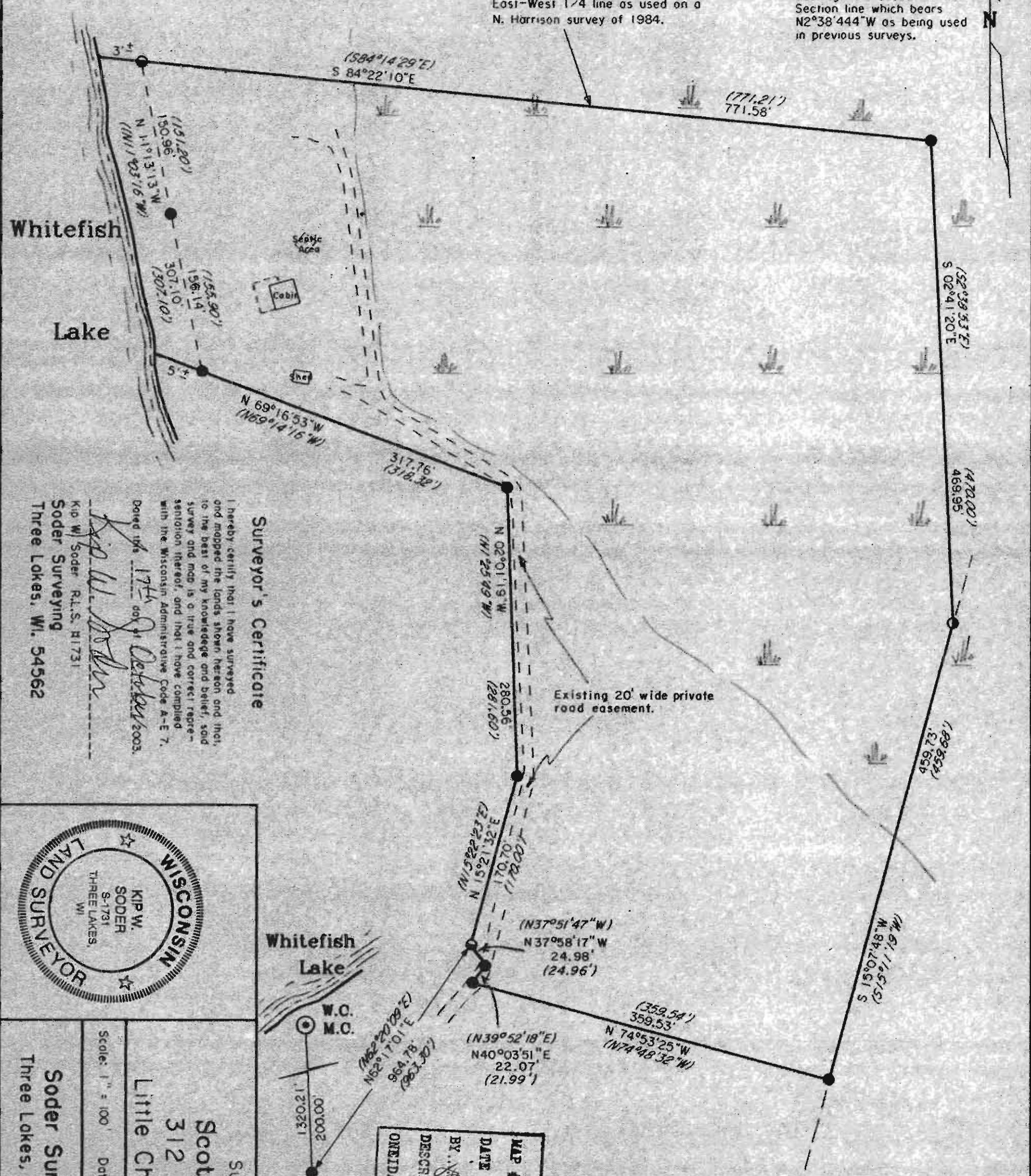

Surveyor's Certificate

I hereby certify that I have surveyed
 and mapped the lands shown hereon and that
 to the best of my knowledge and belief, said
 survey and map is a true and correct repre-
 sentation thereof, and that I have complied
 with the Wisconsin Administrative Code A-E 7.

Dated 14th day of October 2003.

[Signature]

KIP W. Soder, R.L.S. #1731
 Soder Surveying
 Three Lakes, WI. 54562



Whitefish
 Lake

W.C.
 M.C.



MAP # **A 1399**
 DATE FILED **AUG. 05, 2004**
 BY *[Signature]*
 DESCRIPTION FILED
 ONEIDA CO. SURVEYOR'S OFFICE

- ⊙ G.L.O BRASS CAP MONUMENT FOUND IN PLACE
- ⊙ 1-1/2" DIA. IRON PIPE FOUND IN PLACE
- ⊙ 1-1/4" DIA. IRON PIPE FOUND IN PLACE
- ⊙ 1" DIA. IRON PIPE FOUND IN PLACE
- △ COMPUTED ANGLE POINT
- BEARING & DISTANCE OF RECORD

Survey For:
 Scott Dufrane
 312 E. McKinley
 Little Chute, WI. 54140

Scale: 1" = 100' Date: 10-17-2003 Dwn. By: K.W.S.

Soder Surveying
 Three Lakes, WI. 54562

Dwg. No.
 803