

A1394

A1394

Being  
 Unit 7  
 of the  
 Lake Terrace Estates  
 Amended Condominium  
 and being located in  
 Gov't. Lot 3  
 Section 8, T 38 N, R 11 E  
 Town of Three Lakes, Oneida County, WI.

Bearings are based on the East  
 Section line of Section 8 which  
 bears N9°10'00"E as used in the  
 Dependent Resurvey Plat.

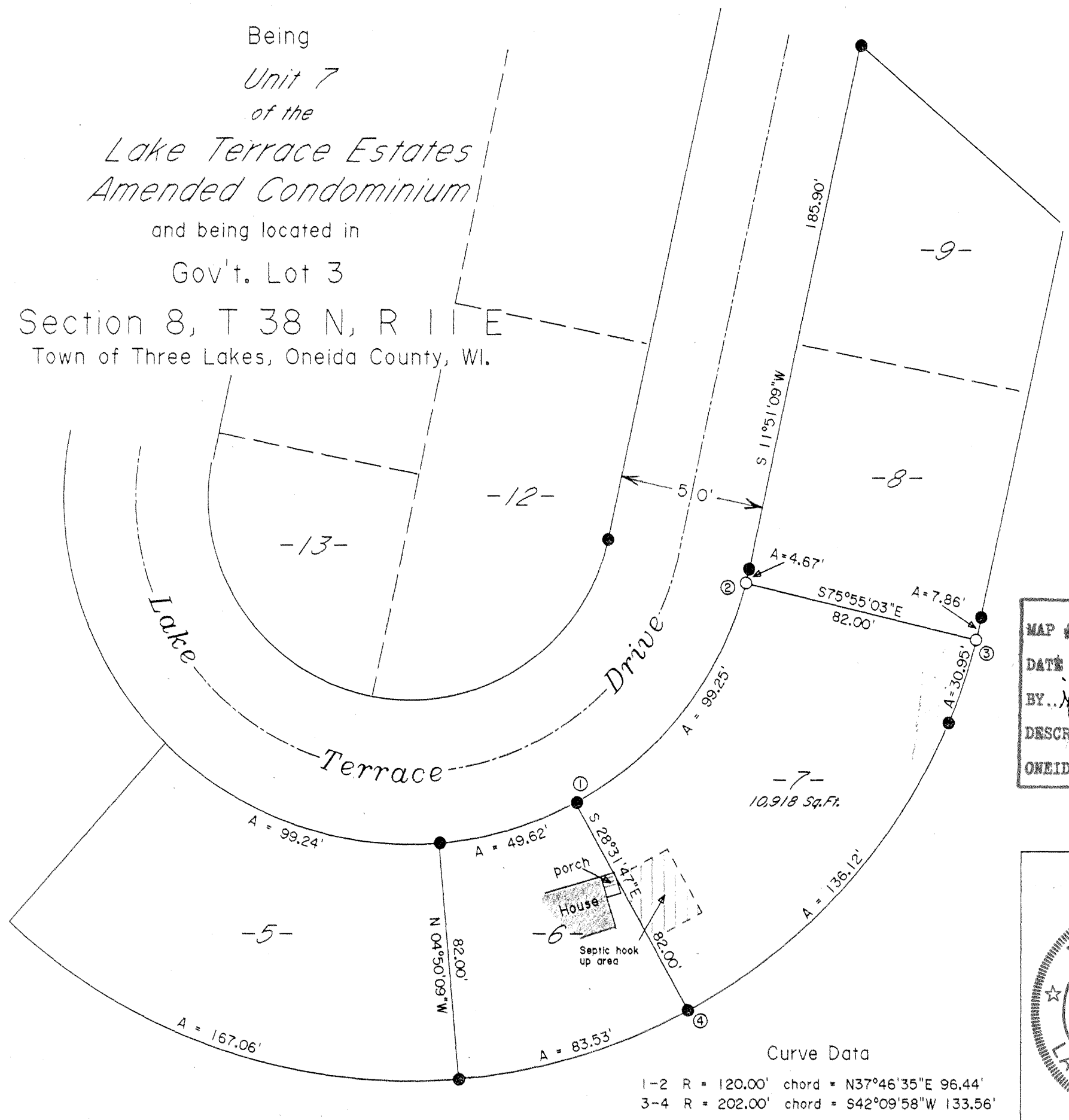

- 1" DIA. IRON PIPE FOUND IN PLACE
- 1" DIA. IRON PIPE SET THIS SURVEY
- 7- UNIT NUMBER



Surveyor's Certificate

I hereby certify that I have surveyed  
 and mapped the lands shown hereon and that,  
 to the best of my knowledge and belief, said  
 survey and map is a true and correct repre-  
 sentation thereof, and that I have complied  
 with the Wisconsin Administrative Code A-E 7.

MAP # **A1394**  
 DATE FILED..... **AUG. 0.5.2004**  
 BY... *jsr*.....  
 DESCRIPTION FILED.....  
 ONEIDA CO. SURVEYOR'S OFFICE

Dated this 20th day of February 2004.  
*Kip W. Soder*  
 Kip W. Soder R.L.S. #1731  
 Soder Surveying  
 Three Lakes, WI. 54562

Curve Data

1-2 R = 120.00' chord = N37°46'35"E 96.44'  
 3-4 R = 202.00' chord = S42°09'58"W 133.56'

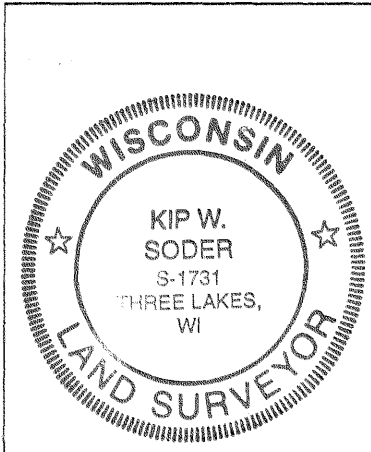

Survey For:  
**Mike Mikuta**  
 11139 Fairfield  
 Chicago, IL. 60655

Scale: 1" = 40' Date: 2-20-2004 Drwn. By: K.W.S

Soder Surveying  
 Three Lakes, WI. 54562

Drg. No.  
**819**

A1394

A1394