

A1395

A1395

Being Lot 31 of Synoff's Lots, Located in Gov't. Lot 1, Section 27, T39N, R11E, Town of Three Lakes, Oneida County, WI.

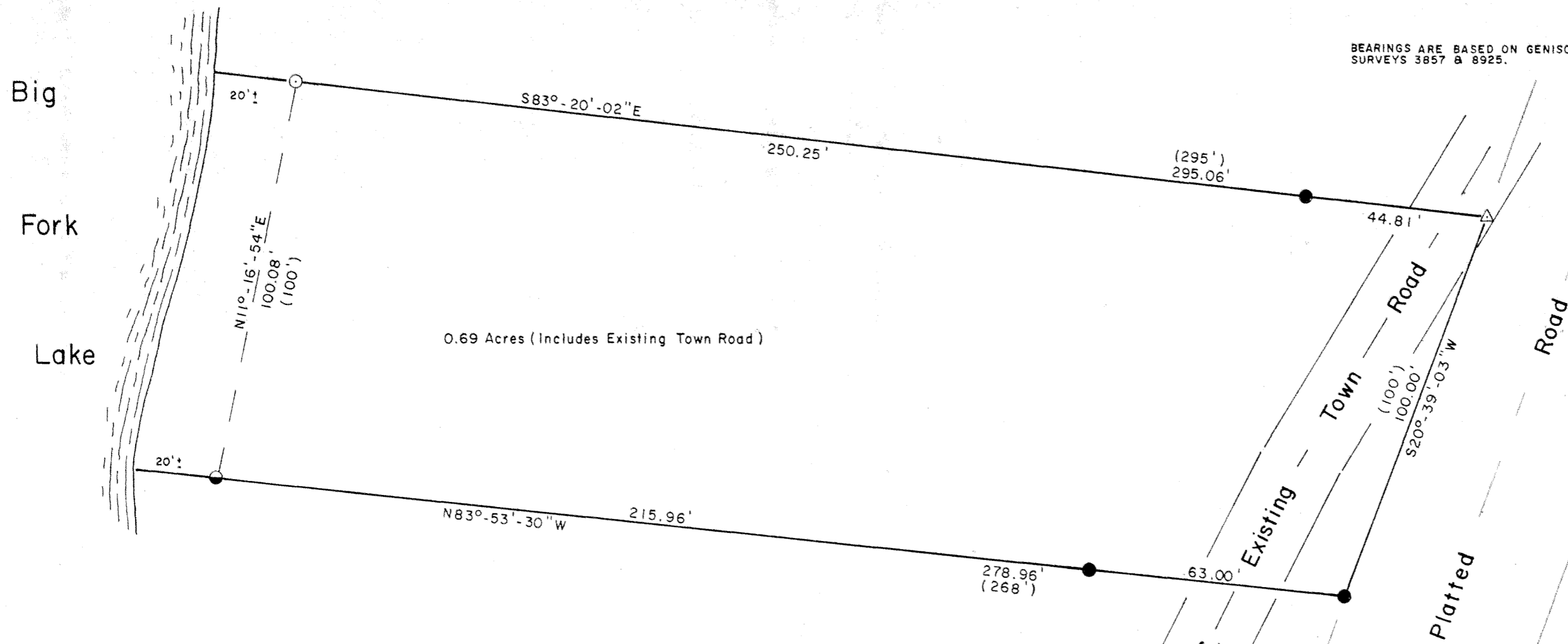

BEARINGS ARE BASED ON GENISOT & ASSOC. SURVEYS 3857 & 8925.

0.69 Acres (Includes Existing Town Road)

MAP # **A1395**  
 DATE FILED.....**AUG. 0.5. 2004.**  
 BY.....  
 DESCRIPTION FILED.....  
 ONEIDA CO. SURVEYOR'S OFFICE

- 1-1/2" DIA. IRON PIPE FOUND IN PLACE.
- 1" DIA. IRON PIPE FOUND IN PLACE.
- 1" X 24" IRON PIPE SET THIS SURVEY.
- △ COMPUTED POSITION.
- ( ) PLATTED DISTANCE.

### Surveyor's Certificate

I hereby certify that I have surveyed and mapped the lands shown hereon and that, to the best of my knowledge and belief, said survey and map is a true and correct representation thereof, and that I have complied with the Wisconsin Administrative Code A-E 7.

Dated this 7th day of April 2004.

*Kip W. Soder*  
 Kip W. Soder

Kip W. Soder R.L.S. #1731  
 Soder Surveying  
 Three Lakes, WI. 54562

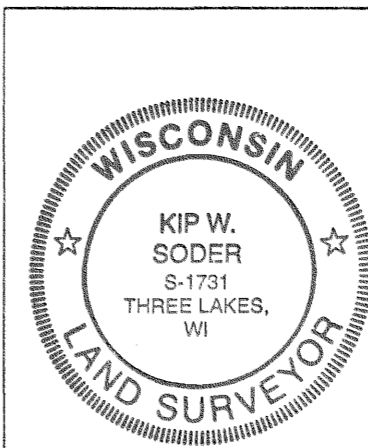

|  |                                 |
|--|---------------------------------|
| Survey For:<br><b>Chuck Statz</b><br>1810 Woodland Road<br>Wausau, WI. 54403 |                                 |
| Scale: 1" = 30'  | Date: 4-07-2004 Drwn. By: D.J.B |
| Soder Surveying<br>Three Lakes, WI. 54562                                    | Drg. No.<br>821                 |

A1395

A1395