

A 1396

A 1396

Part of Gov't. Lot 8, Section 17, T39N, R11E, Town of Three Lakes, Oneida County, WI.

Note: Description is provided on a separate sheet.

Bearings are based on the West Section line of Section 17 which bears N5°00'00"W as being of record

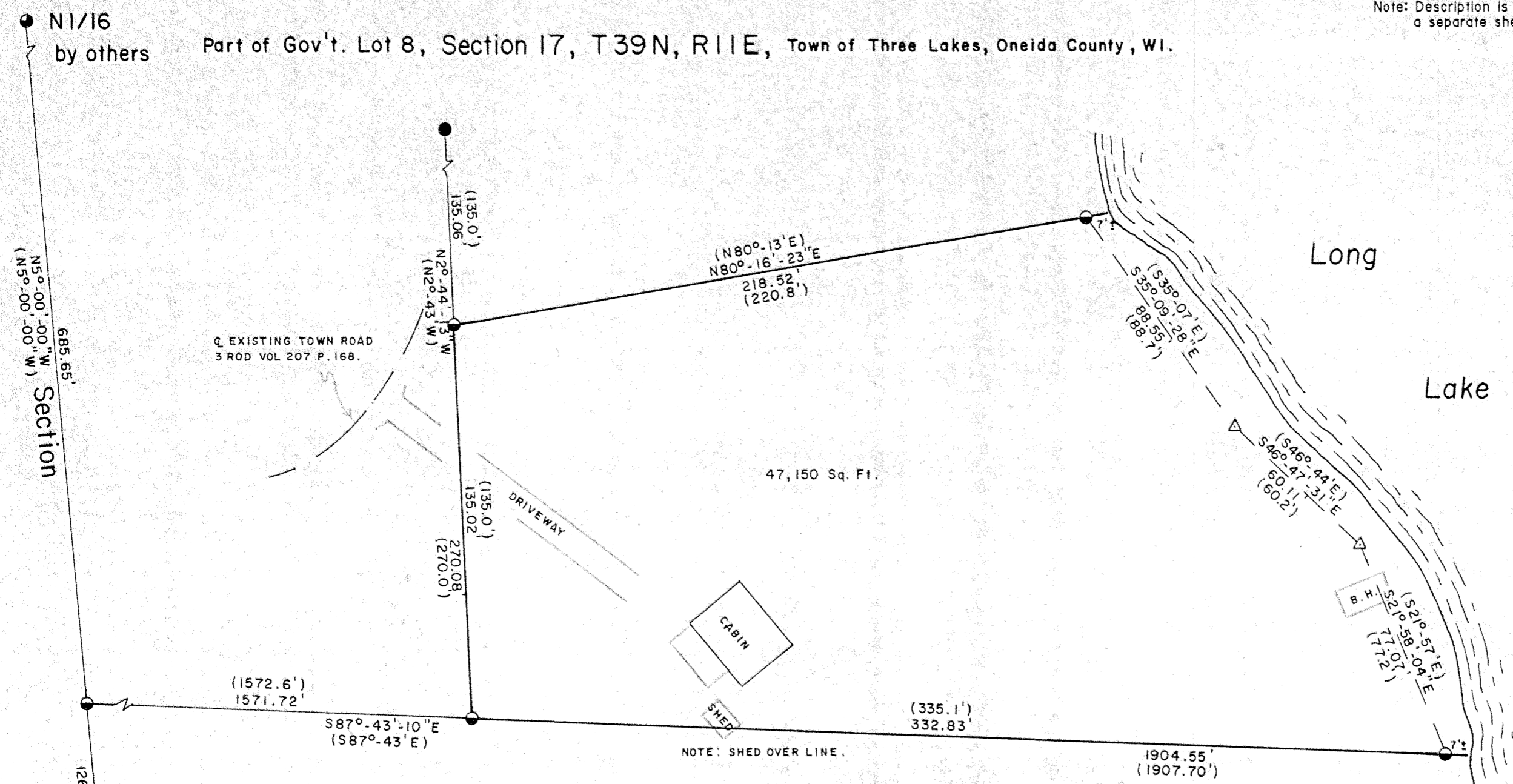

MAP # **A1396**
 DATE FILED... **AUG 05 2004**
 BY.....
 DESCRIPTION FILED.....
 ONEIDA CO. SURVEYOR'S OFFICE

- ONEIDA COUNTY ALUMINUM CAPPED MONUMENT.
- 1-1/2" DIA. IRON PIPE FOUND IN PLACE.
- 1-1/4" DIA. IRON PIPE FOUND IN PLACE.
- 1" DIA. IRON PIPE FOUND IN PLACE.
- △ COMPUTED POSITION.
- () RECORD BEARING AND DISTANCE.

Surveyor's Certificate

I hereby certify that I have surveyed and mapped the lands shown hereon and that, to the best of my knowledge and belief, said survey and map is a true and correct representation thereof, and that I have complied with the Wisconsin Administrative Code A-E 7.

Dated this 19th day of May 2004.

Kip W. Soder
 Kip W. Soder R.L.S. #1731
 Soder Surveying
 Three Lakes, WI. 54562

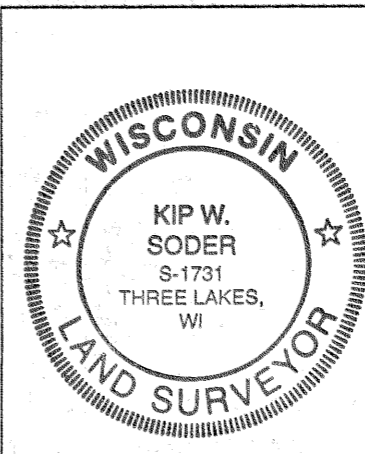

Survey For: Dave Wardeberg 647 E. Greenbriar Lake Forest, IL. 60048	
Scale: 1" = 40'	Date: 5-19-2004 Drwn. By: D.J.B
Soder Surveying Three Lakes, WI. 54562	Drg. No. 831

A 1396

A 1396