

A1397

A1397

A1397

A1397

Being a part of  
 Gov't. Lot 6  
 Section 17, T 39 N, R 11 E  
 Town of Three Lakes, Oneida County, WI.

Note: Description is provided on a separate sheet.

BEARINGS ARE BASED ON THE WEST LINE OF SECTION 17 BEARING N8°-35'-28"W AS SHOWN IN PREVIOUS SURVEYS.

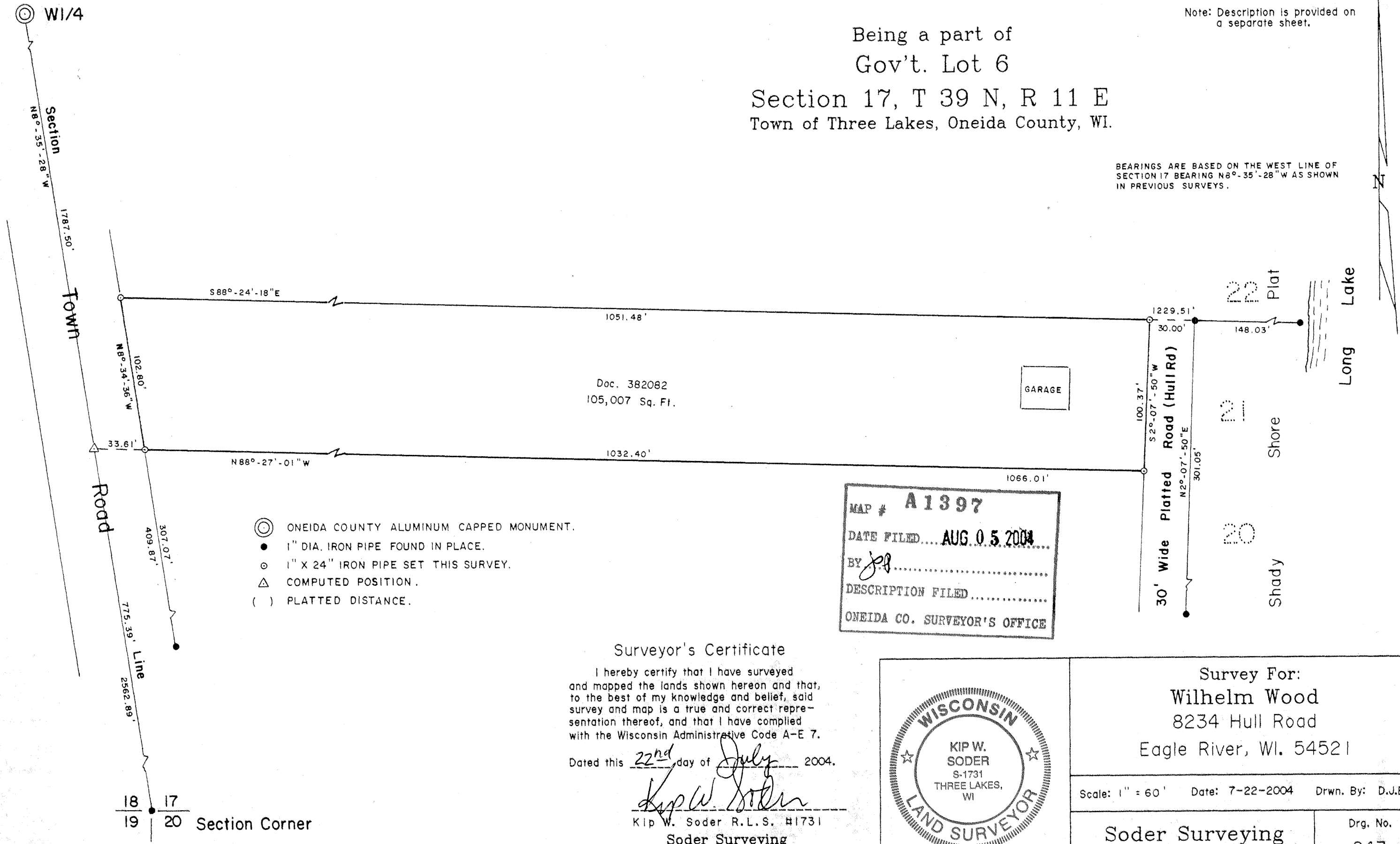

- ⊙ ONEIDA COUNTY ALUMINUM CAPPED MONUMENT.
- 1" DIA. IRON PIPE FOUND IN PLACE.
- ⊙ 1" X 24" IRON PIPE SET THIS SURVEY.
- △ COMPUTED POSITION.
- ( ) PLATTED DISTANCE.

MAP # **A1397**  
 DATE FILED... **AUG 05 2004**  
 BY *js*  
 DESCRIPTION FILED.....  
 ONEIDA CO. SURVEYOR'S OFFICE

Surveyor's Certificate

I hereby certify that I have surveyed and mapped the lands shown hereon and that, to the best of my knowledge and belief, said survey and map is a true and correct representation thereof, and that I have complied with the Wisconsin Administrative Code A-E 7.

Dated this 22<sup>nd</sup> day of July 2004.

*Kip W. Soder*  
 Kip W. Soder R.L.S. #1731  
 Soder Surveying  
 Three Lakes, WI. 54562

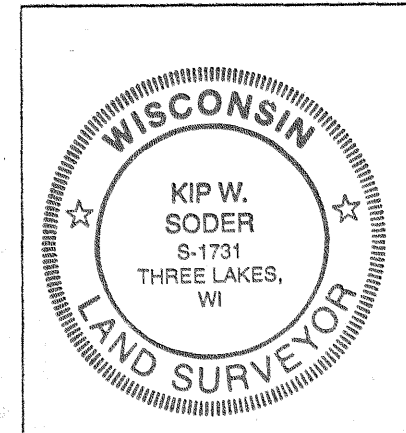

Survey For:  
 Wilhelm Wood  
 8234 Hull Road  
 Eagle River, WI. 54521

Scale: 1" = 60'    Date: 7-22-2004    Drwn. By: D.J.B

Soder Surveying  
 Three Lakes, WI. 54562

Drg. No.  
 843