

A1398

A1398

A1398

A1398

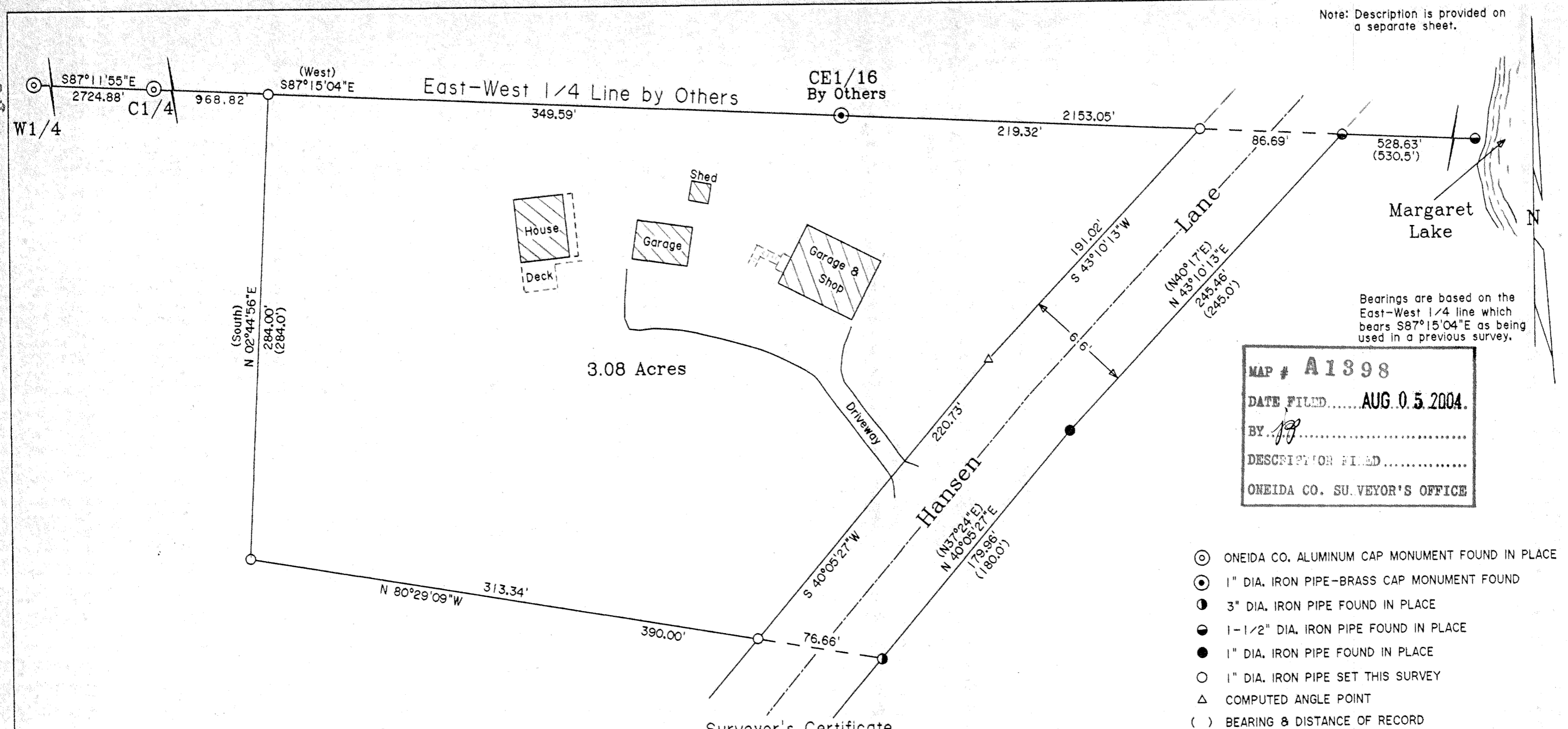

Note: Description is provided on a separate sheet.

Bearings are based on the East-West 1/4 line which bears S87°15'04"E as being used in a previous survey.

MAP # **A1398**
 DATE FILED..... **AUG. 0. 5. 2004.**
 BY.....
 DESCRIPTION FILED.....
 ONEIDA CO. SURVEYOR'S OFFICE

- ⊙ ONEIDA CO. ALUMINUM CAP MONUMENT FOUND IN PLACE
- 1" DIA. IRON PIPE-BRASS CAP MONUMENT FOUND
- 3" DIA. IRON PIPE FOUND IN PLACE
- 1-1/2" DIA. IRON PIPE FOUND IN PLACE
- 1" DIA. IRON PIPE FOUND IN PLACE
- 1" DIA. IRON PIPE SET THIS SURVEY
- △ COMPUTED ANGLE POINT
- () BEARING & DISTANCE OF RECORD

Being a part of
 Gov't. Lot 1
 Section 4, T 37 N, R 11 E
 Town of Piehl, Oneida County, WI.

Surveyor's Certificate

I hereby certify that I have surveyed and mapped the lands shown hereon and that, to the best of my knowledge and belief, said survey and map is a true and correct representation thereof, and that I have complied with the Wisconsin Administrative Code A-E 7.

Dated this 19th day of July 2004.

Kip W. Soder
 Kip W. Soder R.L.S. #1731
 Soder Surveying
 Three Lakes, WI. 54562

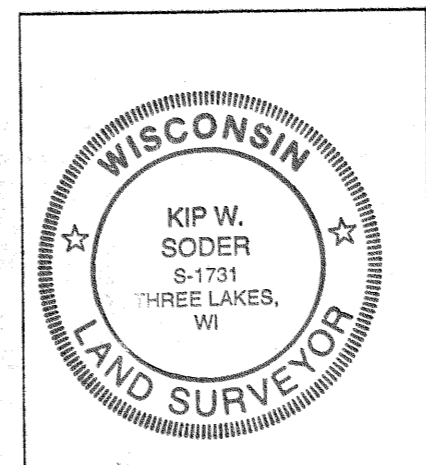

Survey For: Randall & Julie Tryczak 5323 Hansen Lane Three Lakes, WI. 54562	
Scale: 1" = 60'	Date: 7-19-2004 Drwn. By: K.W.S
Soder Surveying Three Lakes, WI. 54562	Drg. No. 841