

Note: Descriptions are provided on separate sheets.

Being a part of
Gov't. Lot 3
Section 3, T 37 N, R 11 E
Town of Piehl, Oneida County, WI.

Bearings are based on the South line of Gov't. Lot 3 which bears N88° 00'E as being of record.

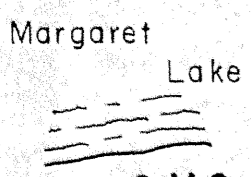
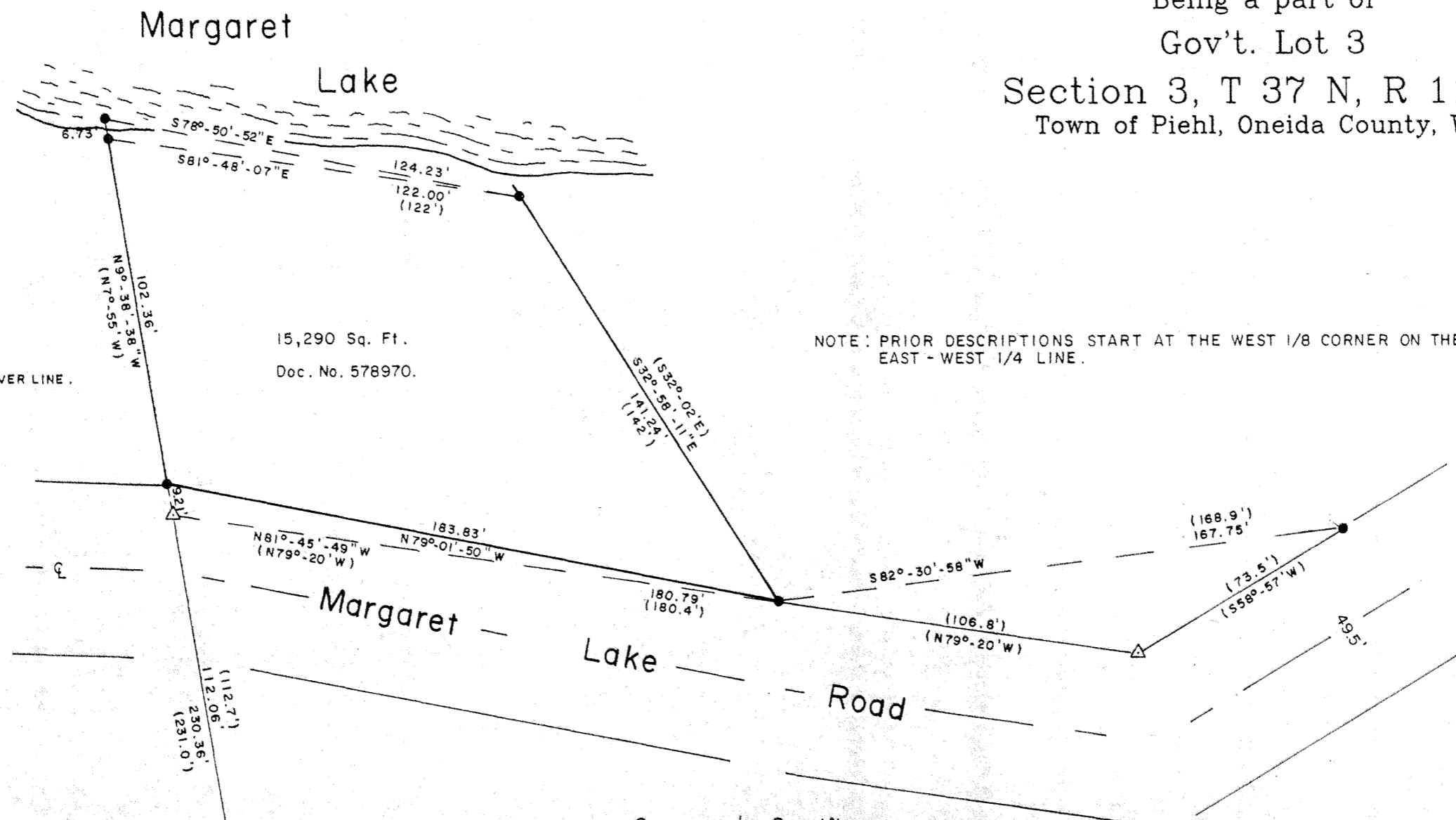

MAP # **A1399**

DATE FILED..... **AUG 05 2004**

BY.....

DESCRIPTION FILED.....

ONEIDA CO. SURVEYOR'S OFFICE

Surveyor's Certificate

I hereby certify that I have surveyed and mapped the lands shown hereon and that, to the best of my knowledge and belief, said survey and map is a true and correct representation thereof, and that I have complied with the Wisconsin Administrative Code A-E 7.

Dated this 15th day of July 2004.

Kip W. Soder

Dana J. Boulden R.L.S. #2458

Soder Surveying
Three Lakes, WI. 54562

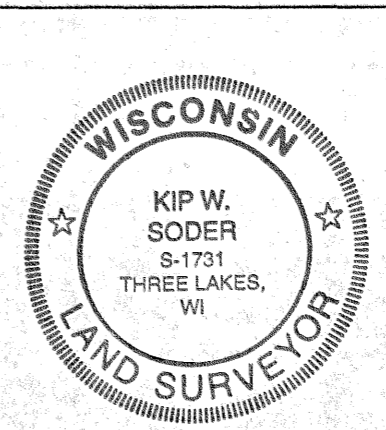

Survey For:
Geraldine Arlt
P.O.Box 233
Phelps, WI. 54544

Scale: 1" = 40' Date: 7-15-2004 Drwn. By: D.J.B

Soder Surveying
Three Lakes, WI. 54562

Drg. No.
842

- South Line Gov't Lot 3 By Others
- ⊙ 4" DIA. IRON PIPE FOUND IN PLACE.
 - 2" DIA. IRON PIPE FOUND IN PLACE.
 - ◐ 1-1/2" DIA. IRON PIPE FOUND IN PLACE.
 - 1" DIA. IRON PIPE FOUND IN PLACE.
 - △ COMPUTED POSITION.
 - () RECORD BEARING AND DISTANCE.