

A1400

A1400

A1400

A1400

N 1/4

70.00
(70)

2642.86'

Line Road

1/4

1251.43'

1/4

33'

N-S

Winkler

(S3°-15'-00"W)
S3°-15'-00"W

CN 1/16

1321.43'

C 1/4

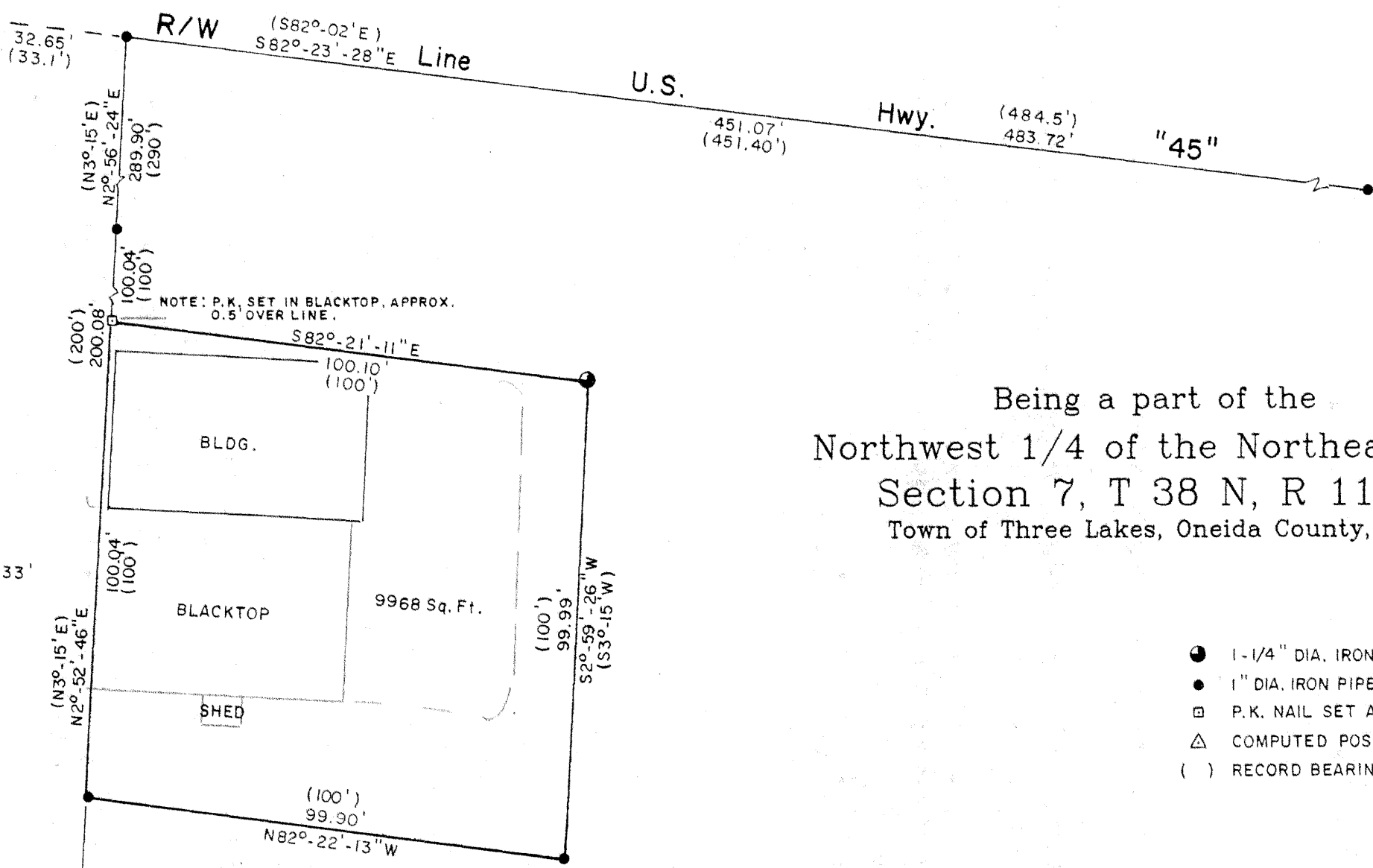

Being a part of the
 Northwest 1/4 of the Northeast 1/4
 Section 7, T 38 N, R 11 E
 Town of Three Lakes, Oneida County, WI.

Note: Description is provided on a separate sheet.

Bearings are based on North-South 1/4 line which bears S3°15'00"W as being of record.

- 1-1/4" DIA. IRON PIPE FOUND IN PLACE.
- 1" DIA. IRON PIPE FOUND IN PLACE.
- P.K. NAIL SET AT CORNER.
- △ COMPUTED POSITION.
- () RECORD BEARING AND DISTANCE.

MAP # **A1400**
 DATE FILED... **AUG 05 2004**
 BY.....
 DESCRIPTION FILED.....
 ONEIDA CO. SURVEYOR'S OFFICE

Surveyor's Certificate

I hereby certify that I have surveyed and mapped the lands shown hereon and that, to the best of my knowledge and belief, said survey and map is a true and correct representation thereof, and that I have complied with the Wisconsin Administrative Code A-E 7.

Dated this 1st day of July 2004.

Kip W. Soder

Kip W. Soder R.L.S. #1731
 Soder Surveying
 Three Lakes, WI. 54562

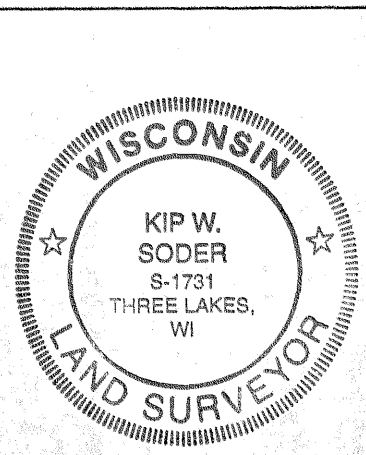

Survey For:
Fred Hegeman
 2345 Wykowski Road
 Three Lakes, WI. 54562

Scale: 1" = 30' Date: 7-01-2004 Drwn. By: D.J.B

Soder Surveying
 Three Lakes, WI. 54562

Drg. No.
839