

Being a part of Lot 27
of the Big Stone Plat
which is located in
Section 2, T 38 N, R 11 E
Town of Three Lakes, Oneida County, WI.

Note: Description is provided on a separate sheet.

Bearings are based on North-South 1/4 line which bears S6°28'03"W as being of record.

MAP # **A1401**
DATE FILED..... **AUG 05 2004**
BY.....
DESCRIPTION FILED.....
ONEIDA CO. SURVEYOR'S OFFICE

Chicken in the Woods Road

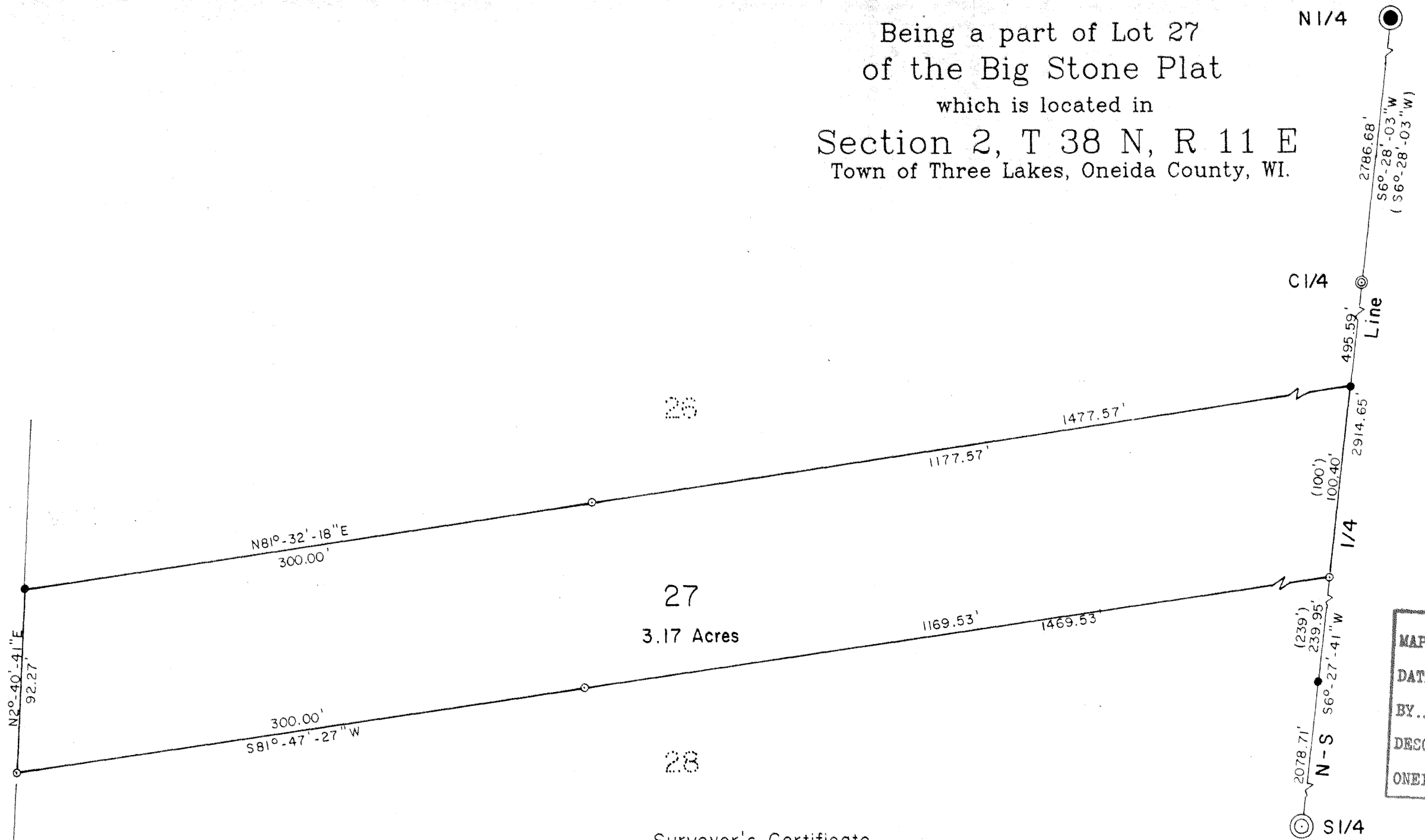

- G.L.O. CONCRETE - BRASS CAP MONUMENT.
- ⊙ G.L.O. IRON PIPE - BRASS CAP MONUMENT.
- ⊙ U.S.F.S. ALUMINUM CAP MONUMENT.
- 1" DIA. IRON PIPE FOUND IN PLACE.
- ⊙ 1" X 24" IRON PIPE SET THIS SURVEY.
- () RECORD BEARING AND DISTANCE.

Surveyor's Certificate

I hereby certify that I have surveyed and mapped the lands shown hereon and that, to the best of my knowledge and belief, said survey and map is a true and correct representation thereof, and that I have complied with the Wisconsin Administrative Code A-E 7.

Dated this 1st day of July 2004.

Kip W. Soder

Kip W. Soder R.L.S. #1731
Soder Surveying
Three Lakes, WI. 54562

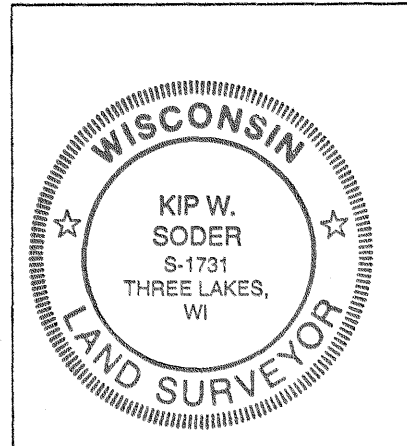

Survey For:
Charles Musial
3011 Walden Circle
Waukesha, WI. 53188

Scale: 1" = 60' Date: 7-01-2004 Drwn. By: D.J.B

Soder Surveying
Three Lakes, WI. 54562

Drg. No.
840

A1401

A1401

A1401

A1401