

MAP # **A1402**
 DATE FILED..... **AUG 05 2004**
 BY: *JD*
 DESCRIPTION FILED.....
 ONEIDA CO. SURVEYOR'S OFFICE

Bearing base assumed,
 referenced to part of the
 south line of Gov't. Lot 1,
 bearing S88°37'18"W

Lot 4
 in the Plat of
BLUE LAKE COVE
 located in the
WEST 1/2 of GOV'T. LOT 1
SECTION 33, T39N, R6E

Minocqua Township
 Oneida County, Wisconsin
SURVEYOR'S CERTIFICATE

I, James D. Rein, Registered Land Surveyor No. S-1234, hereby certify that I have surveyed the property shown hereon; that this map represents an accurate survey of said property to the best of my knowledge and belief; that I have performed this survey by order of David Drumm; and that I have complied with the requirements of Wisconsin Administrative Code A-E 7.

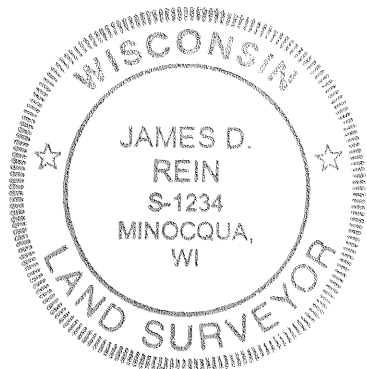

WILDERNESS SURVEYING, INC.

[Signature]
 Registered Land Surveyor # S-1234
 Dated this 19th day of July, 2004.

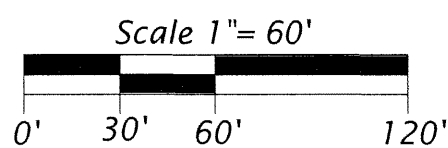

Legend
 ⊙ = 1.3" dia. iron pipe found in place.
 ○ = Iron pipe set, 1.0" dia. x 24" long.
 Pipe sizes are outside diameter dimension.
 Other corner monuments are as noted.

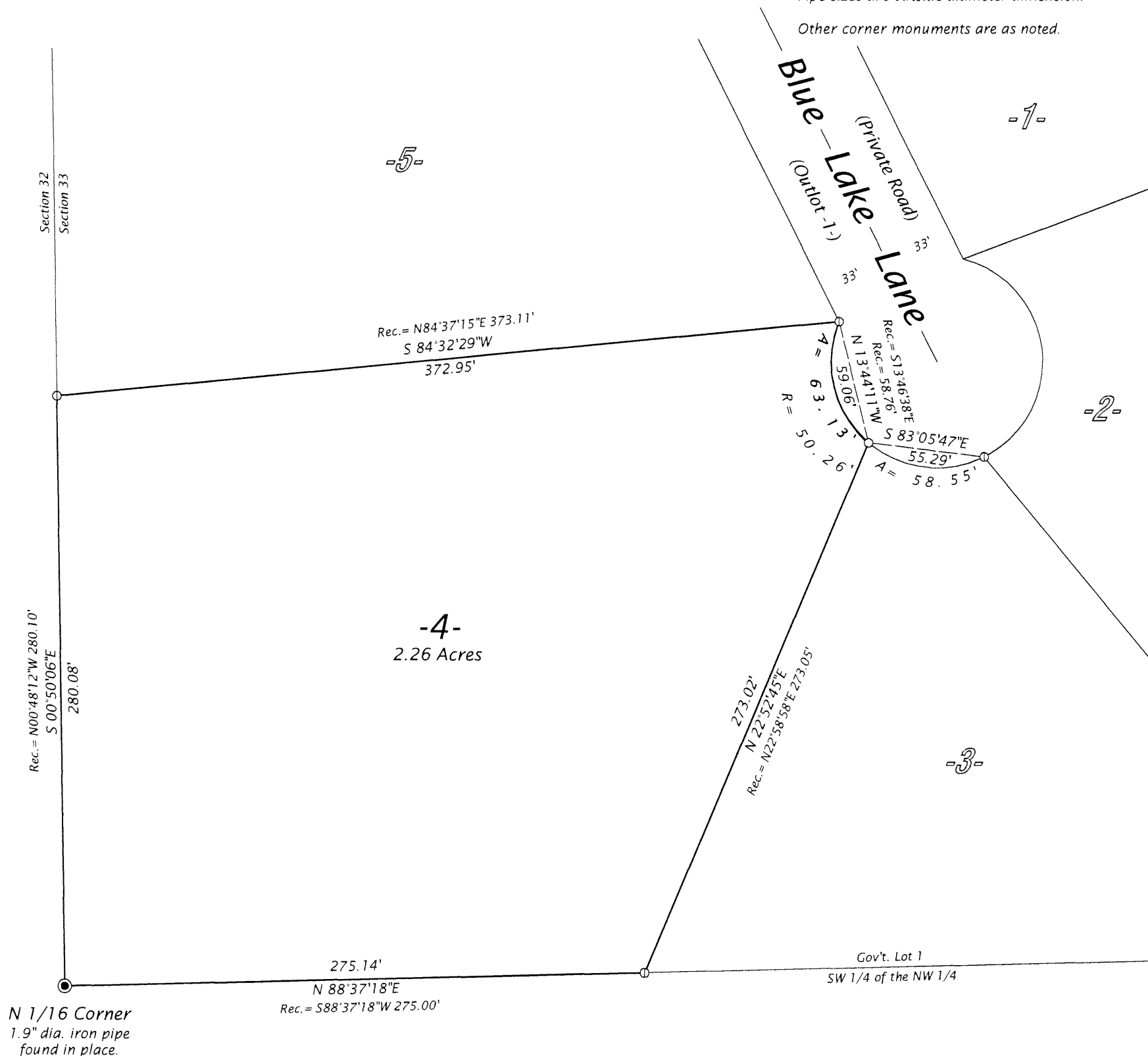

WILDERNESS SURVEYING, INC.
 Post Office Box 1111 - 8793 Earls Court
 Minocqua, Wisconsin 54548
 Tel. (715) 356-5100
 www.wildernesssurveying.com

Map No. 04-73
 File No. 4-33-396
 Drafted by: MLO
 Sheet 1 of 1 sheets